

THIS MAP WAS PREPARED FOR ASSESSMENT PURPOSE ONLY.

Upper Left:
123°28'17"W 43°14'43"N
4129752E 589363N ft

SEC.07 T.27S. R.06W. W.M.
DOUGLAS COUNTY
1" = 400'

Date Exported 2026-03-09

270607
& INDEX

CANCELLED NOS:
201 600M1 601M1
801 802 700
1001 202 200
301 302 401
800

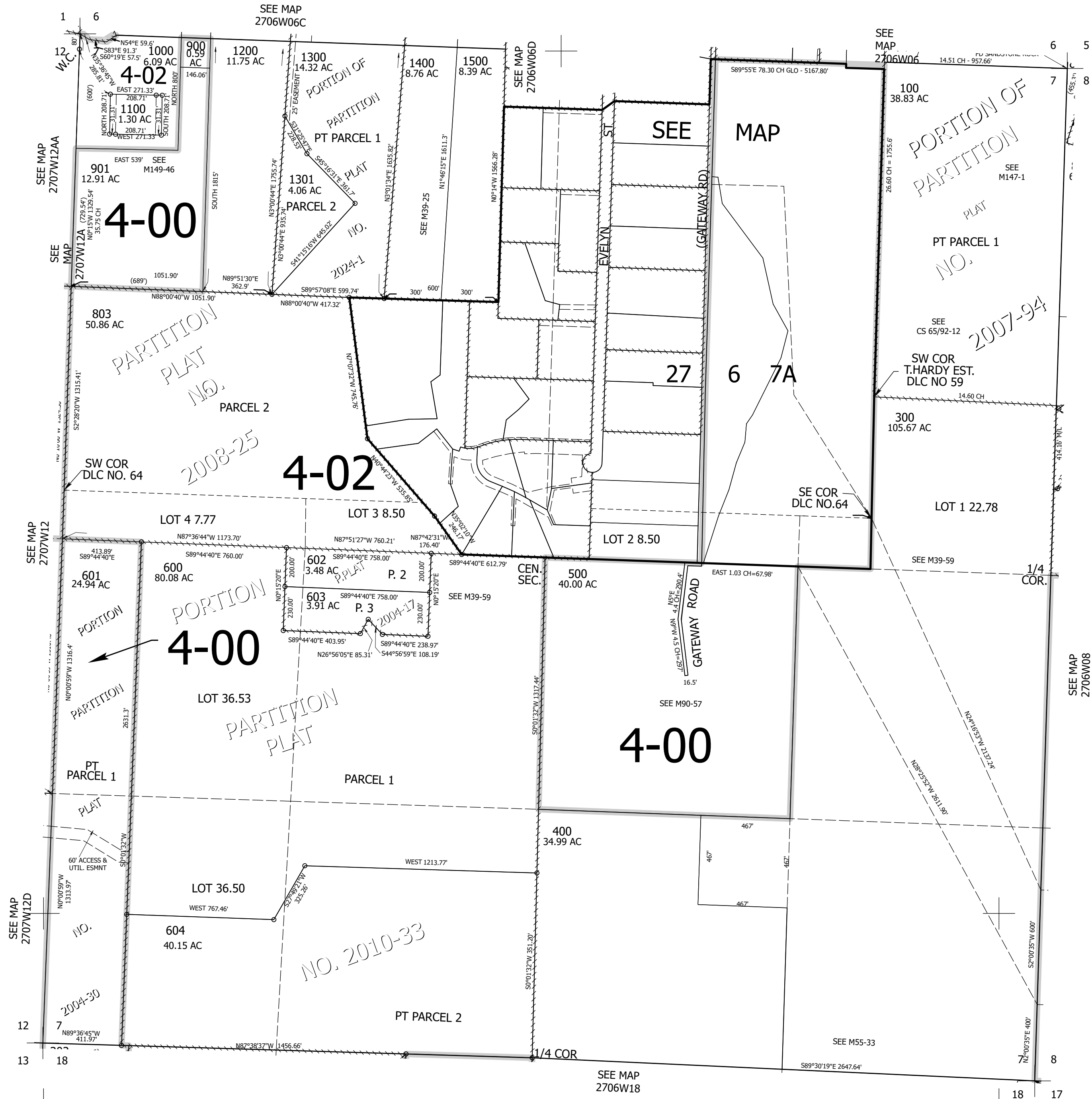

270607
& INDEX

Lower Right:
123°26'28"W 43°13'37"N
4137602E 582408N ft