

THIS MAP WAS PREPARED FOR ASSESSMENT PURPOSE ONLY.

Upper Left:
123°16'15"W 43°11'13"N
4182472E 566231N ft

SEC.35 T.27S. R.05W. W.M.
DOUGLAS COUNTY
1" = 400'

Date Exported 2026-03-31

270535

PARTITION PLAT 2007-50
CLOCKWISE FROM SE COR.
PARCEL 1
S89°04'00"W 396.86'
N0°36'10"W 152.48'
N89°04'41"E 396.99'
S0°53'09"E 152.40'
PARCEL 2
S89°04'00"W 60.00' (PLAT)
S88°33'25"W 60.00' (DEED)
N0°53'09"W 46.00' (P)
N1°25'19"W 46.00' (D)
N89°04'00"E 60.00' (P)
N88°33'25"E 60.00' (D)
S0°53'09"E 46.00' (P)
S1°25'19"E 46.00' (D)

SURVEY M27-25
1. S88°13'54"E 140'
2. N9°46'W 106.6'
3. S81°39'W 134.6'
4. S7°30'30"E 81.9'

CANCELLED NOS:
1400U1 1400U2 902
1203 100A1

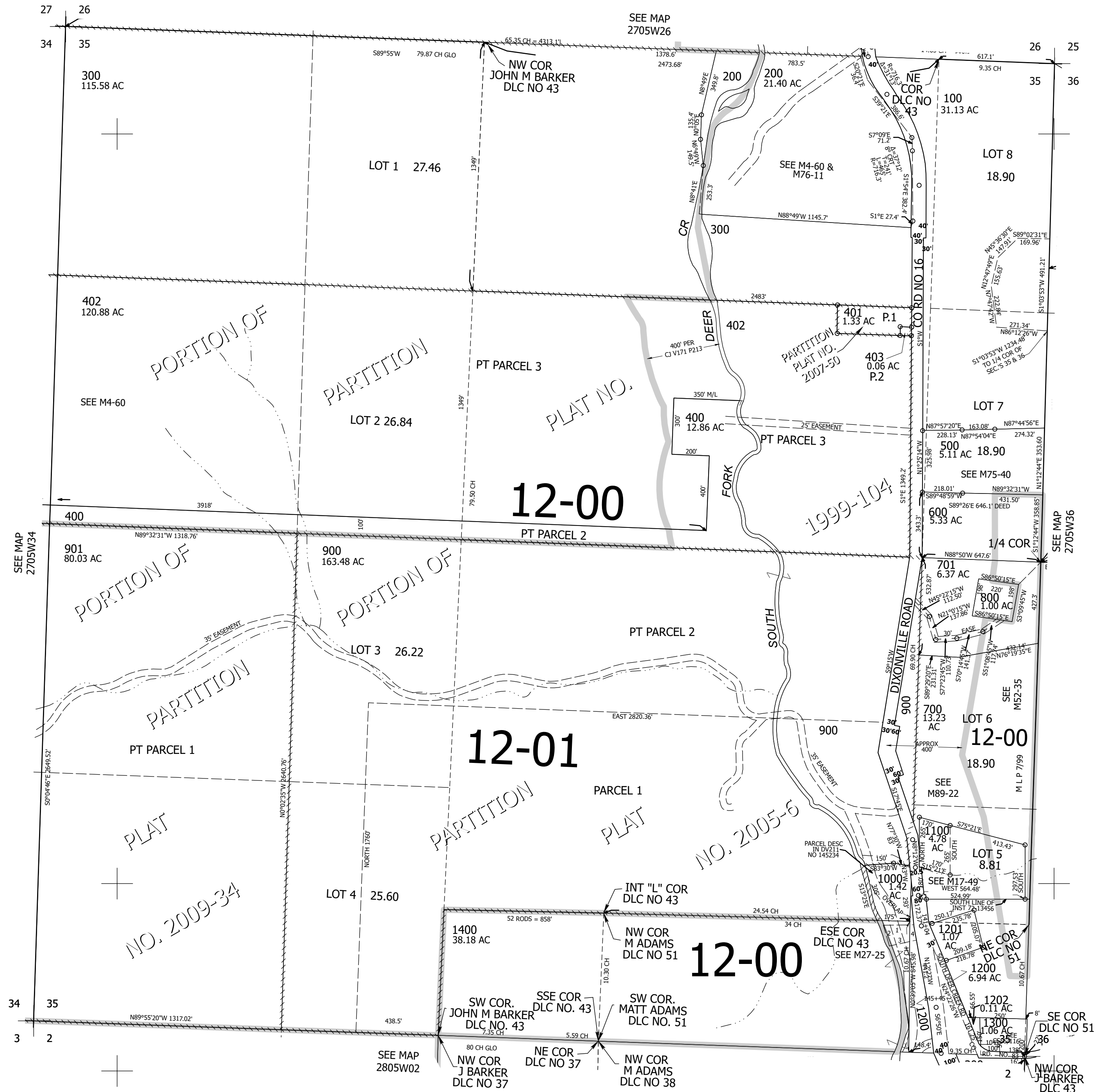

270535

Lower Right:
123°14'26"W 43°10'6"N
4190321E 559275N ft