

THIS MAP WAS PREPARED FOR ASSESSMENT PURPOSE ONLY.

Upper Left:
123°20'58"W 43°11'49"N
4161659E 570629N ft

SW1/4 NW1/4 SEC.30 T.27S. R.05W. W.M.
DOUGLAS COUNTY

Date Exported 2026-03-10

270530BC
Roseburg

CANCELLED NOS:
100 500 1101
1001

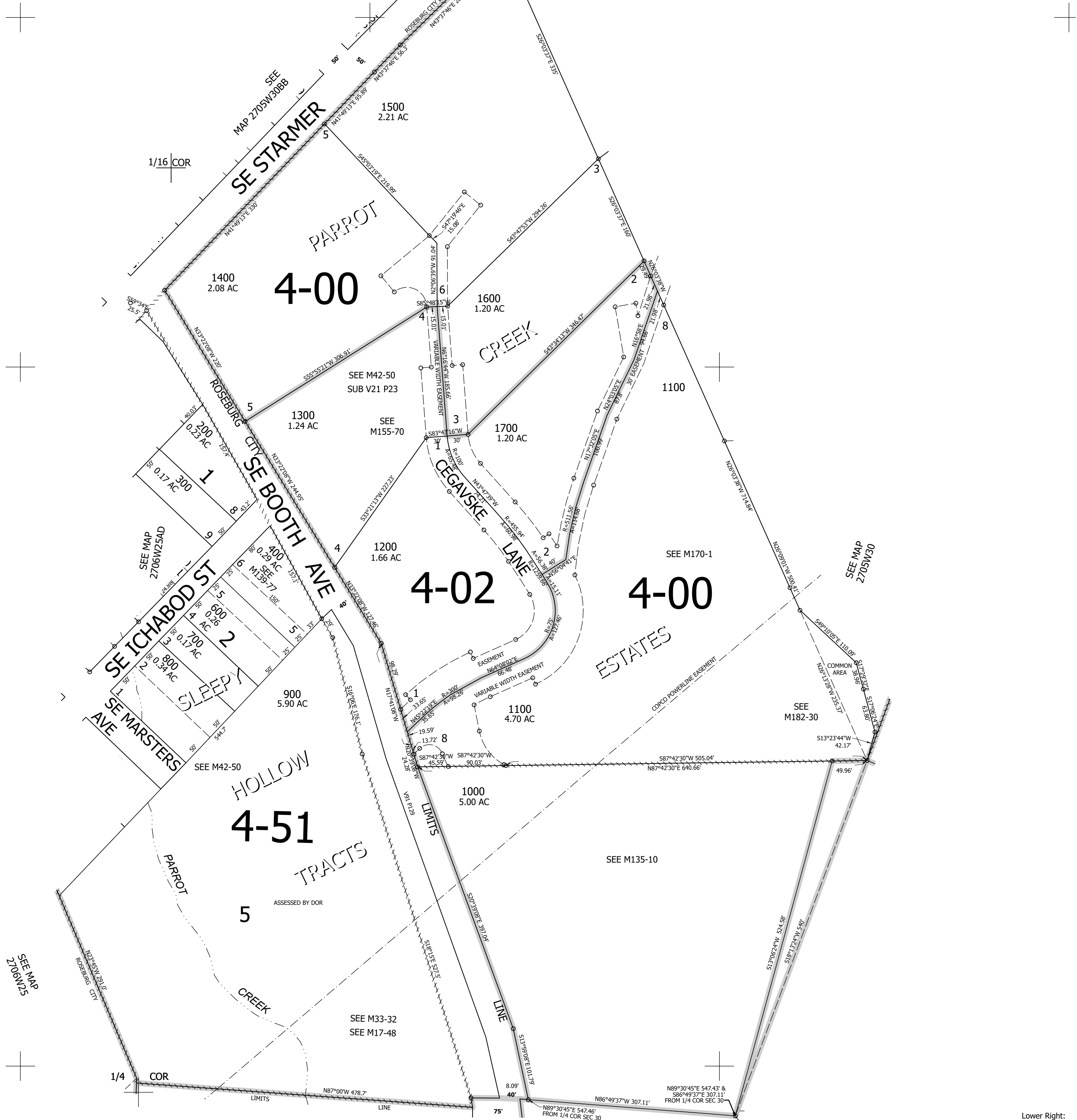

270530BC
Roseburg

Lower Right:
123°20'30"W 43°11'33"N
4163631E 568890N ft