

THIS MAP WAS PREPARED FOR ASSESSMENT PURPOSE ONLY.

Upper Left:
123°21'6"W 43°12'6"N
4161127E 572391N ft

SEC.30 T.27S. R.05W. W.M.
DOUGLAS COUNTY
1" = 400'

Date Exported 2026-03-02

270530
& INDEX
Roseburg

CANCELLED NOS:
700 1301 200U2
200U3 409 THRU 417
401 THRU 406 301
2301 2302

- PARCEL 2100
- N2°15'00"E 161.07'
 - S88°10'30"E 64.75'
 - S73°07'36"E 135.97'
 - N87°32'20"E 81.03'
 - S8°35'35"W 120.71'
 - S64°34'13"E 110.67'
 - S21°56'13"E 37.67'
 - S38°37'14"E 132.03'
 - S68°10'44"E 46.05'
 - S55°19'52"E 65.32'
 - N80°49'32"W 113.48'
 - LC=546°41'15"E 134.6'
 - S27°33'45"E 64.22'
 - LC=550°35'09"E 189.8'
 - S73°36'32"E 75.49'
 - N9°15'00"W 51.91'

- PARCEL 2300
- N26°03'38"W 21.98'
 - N26°03'38"W 21.98'
 - N26°03'38"W 29.49'
 - N26°13'28"W 235.37'
 - S49°10'05"E 110.09'
 - S17°29'32"E 38.96'
 - S17°06'24"E 63.80'
 - S13°23'44"W 42.17'

- PARCEL 302
- N5°48'29"E 79.14'
 - N84°57'20"W 393.02'
 - N82°50'48"W 200.99'
 - N86°09'34"W 176.83'
 - N81°11'08"W 89.10'
 - N81°15'08"W 195.31'
 - S18°35'09"W 27.13'
 - N83°24'W 515.89'
 - S61°37'W 121.06'
 - S48°15'W 185.87'
 - S38°30'W 73.44'
 - N13°13'W 90.38'
 - N53°35'W 64.83'
 - S77°43'W 102.66'
 - S47°01'W 73.20'
 - N53°45'52"W 37.61'
 - S36°14'08"W 141.07'
 - S57°34'08"W 118.44'
 - N68°20'52"W 124.82'

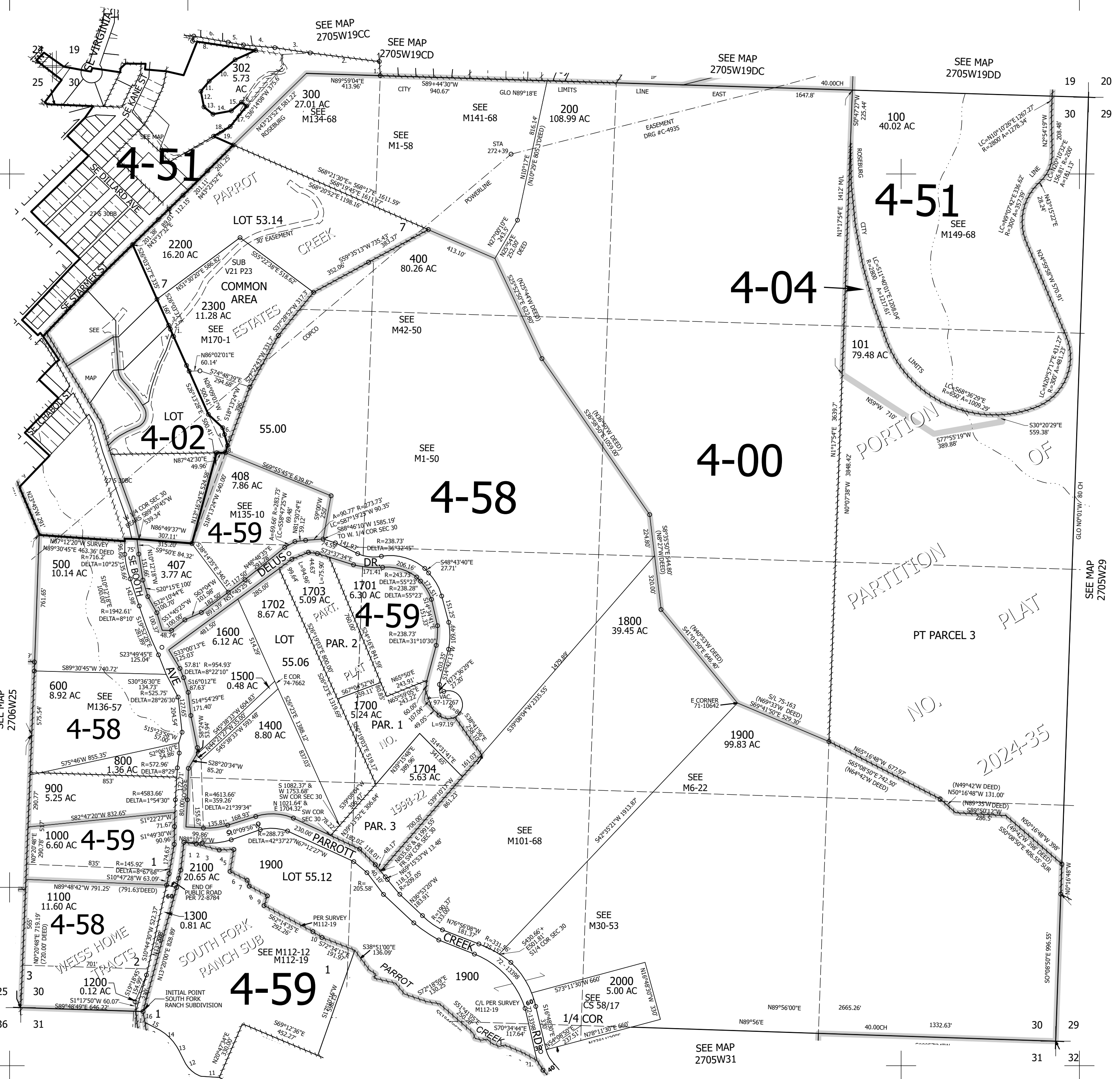

270530
& INDEX
Roseburg

Lower Right:
123°19'17"W 43°11'N
4168976E 565436N ft