

THIS MAP WAS PREPARED FOR ASSESSMENT PURPOSE ONLY.

Upper Left:
123°19'51"W 43°12'6"N
4166687E 572148N ft

SEC.29 T.27S. R.05W. W.M.
DOUGLAS COUNTY
1" = 400'

Date Exported 2025-01-08

270529

CANCELLED NOS:
300M1 104

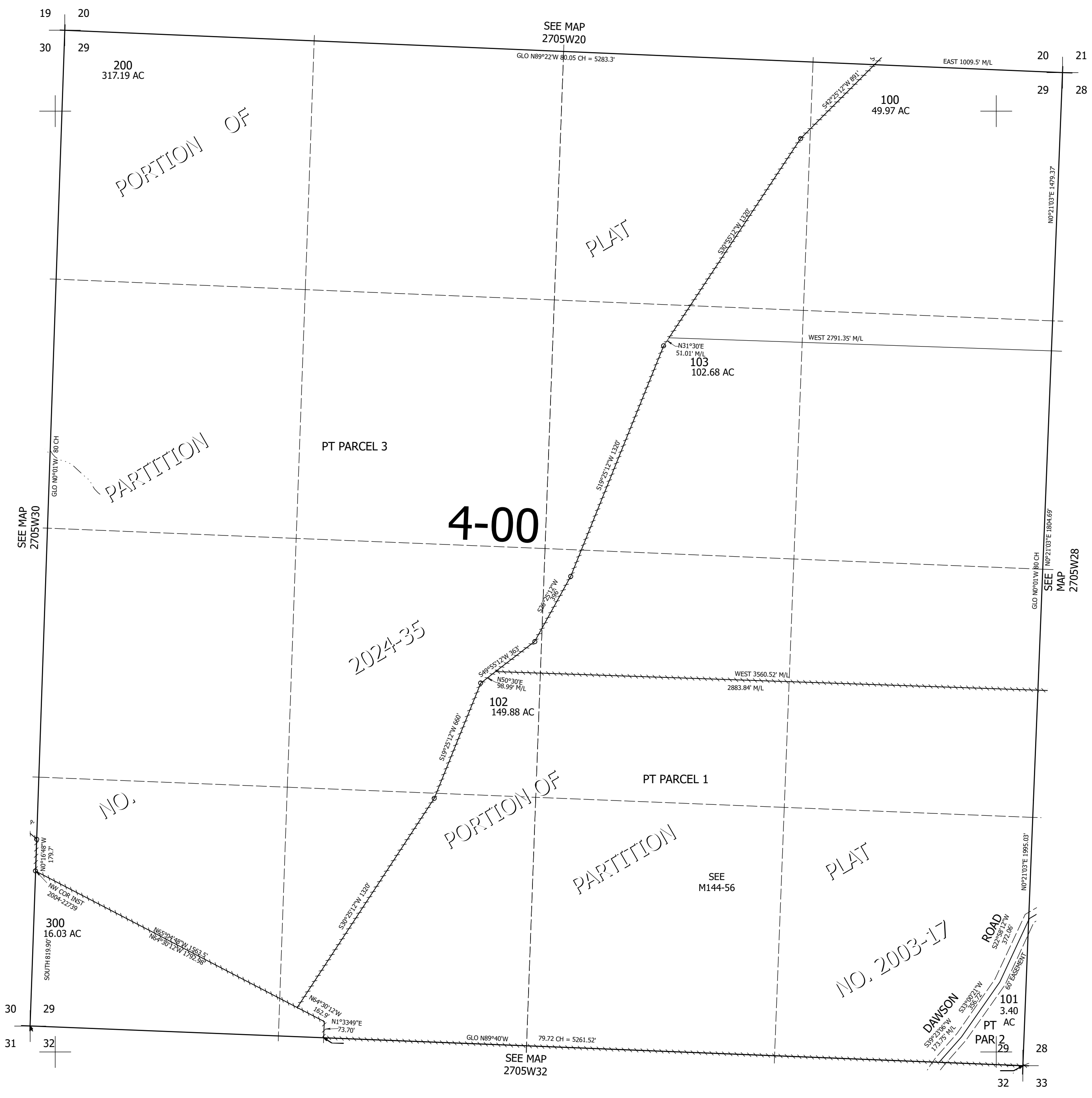

270529

Lower Right:
123°18'1"W 43°11'N
4174536E 565193N ft