

THIS MAP WAS PREPARED FOR ASSESSMENT PURPOSE ONLY.

Upper Left:
123°15'5"W 43°12'58"N
4187964E 576746N ft

SEC.24 T.27S. R.05W. W.M.
DOUGLAS COUNTY
1" = 400'

Date Exported 2026-03-09

270524
& INDEX

CANCELLED NOS:

- PARCEL 100
1. N48°56'43"E 128.57'
 2. N53°50'E 299.97'
 3. N57°40'E 299.07'
 4. N58°19'50"E 298.5'
 5. N54°44'50"E 202.37'
 6. N53°14'50"E 156.54'
 7. N45°47'50"E 105.51'

- PARCEL 300
1. N72°43'53"E 78.83'
 2. S78°09'07"E 161.3'
 3. S73°56'41"E 149.91'
 4. N66°31'34"E 205.01'
 5. S70°18'37"E 195.67'
 6. N78°07'41"E 74.07'
 7. N63°51'05"E 227.04'
 8. N66°29'17"E 227.62'
 9. N42°00'47"E 271.1'
 10. N46°33'29"E 124.31'
 11. N46°33'28"E 176.19'
 12. N72°14'57"E 282.11'
 13. N61°47'12"E 177.37'

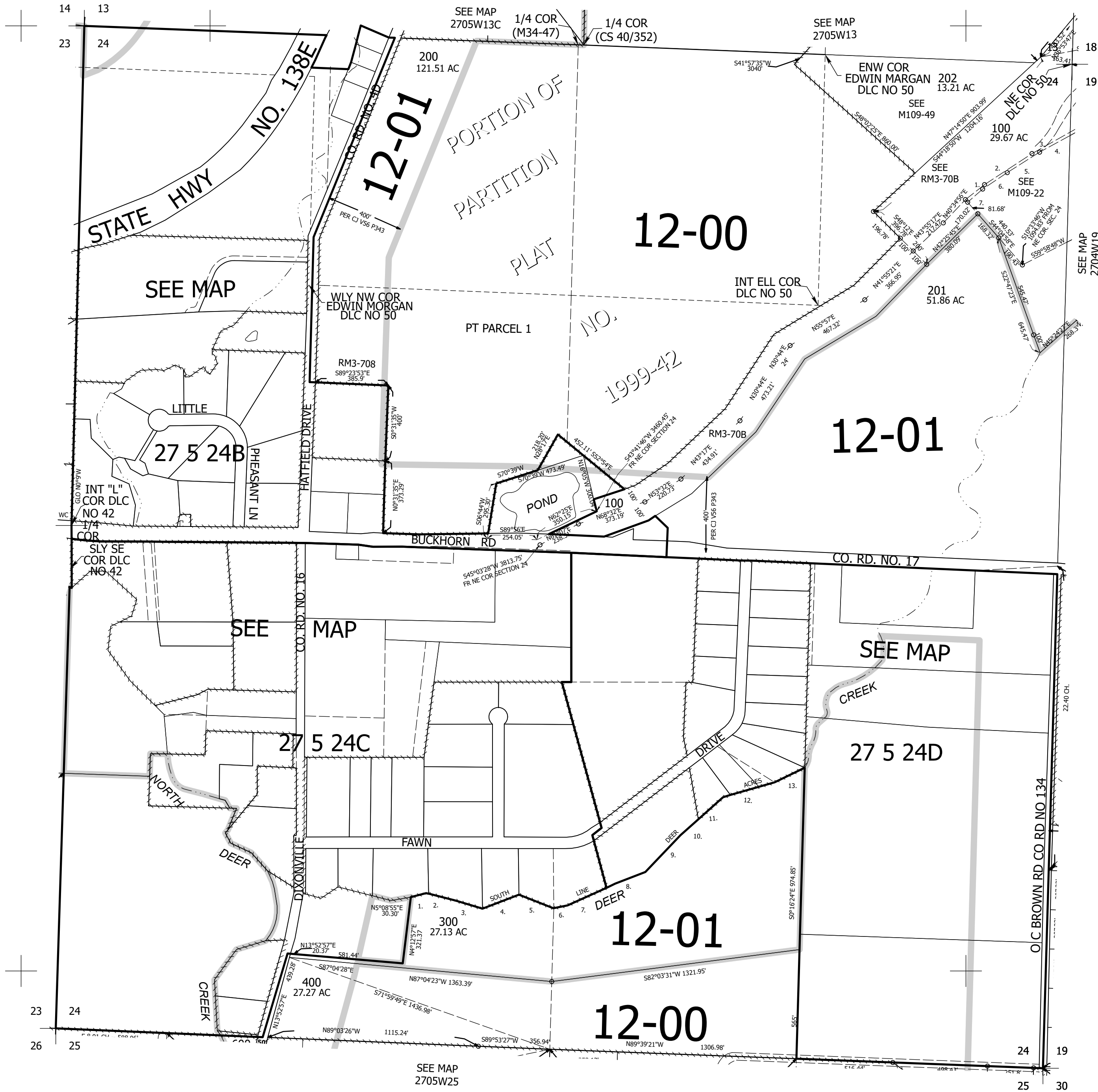

270524
& INDEX

Lower Right:
123°13'16"W 43°11'52"N
4195814E 569791N ft