

THIS MAP WAS PREPARED FOR ASSESSMENT PURPOSE ONLY.

SW1/4 NE1/4 SEC.20 T.27S. R.5W. W.M.
DOUGLAS COUNTY

1" = 100'

REVISED ON
3-20-19

27 5 20AC
ROSEBURG

CANCELLED NO'S
1501

1/16
COR

SEE MAP 27 5 20AB

1/16
COR

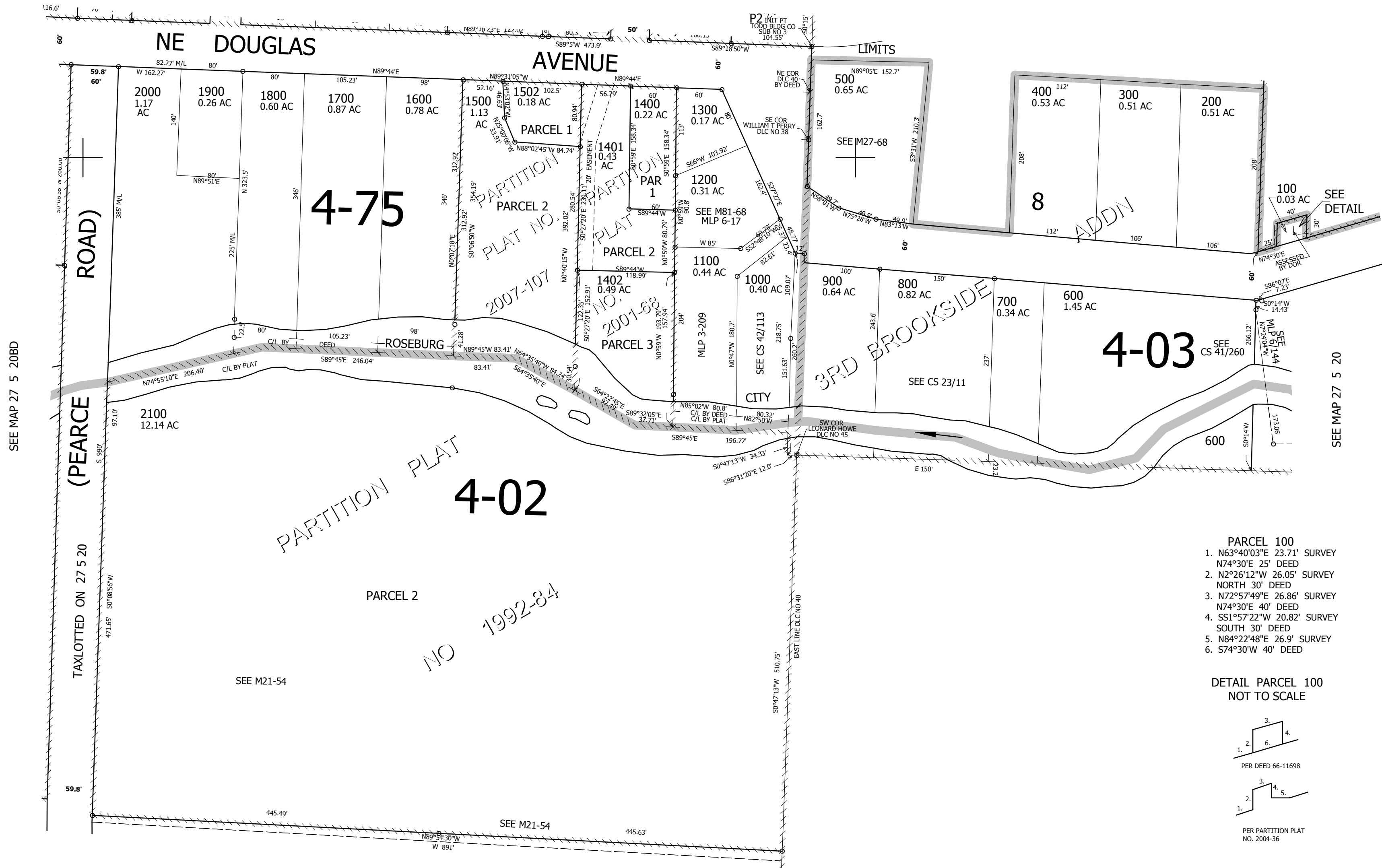

SEE MAP 27 5 20BD

SEE MAP 27 5 20

- PARCEL 100
1. N63°40'03"E 23.71' SURVEY N74°30'E 25' DEED
 2. N2°26'12"W 26.05' SURVEY NORTH 30' DEED
 3. N72°57'49"E 26.86' SURVEY N74°30'E 40' DEED
 4. S51°57'22"W 20.82' SURVEY SOUTH 30' DEED
 5. N84°22'48"E 26.9' SURVEY S74°30'W 40' DEED
 6. S74°30'W 40' DEED

DETAIL PARCEL 100
NOT TO SCALE

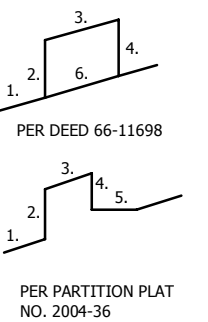

SEE MAP 27 5 20

574,000

CEN
SEC

1/16
COR

4,172,000

4,172,000

27 5 20AC
ROSEBURG