

THIS MAP WAS PREPARED FOR ASSESSMENT PURPOSE ONLY.

Upper Left:
123°19'52"W 43°12'59"N
4166788E 577524N ft

SEC.20 T.27S. R.05W. W.M.
DOUGLAS COUNTY
1" = 400'

Date Exported 2025-01-07

270520
& INDEX
Roseburg

CANCELLED NOS:
100A1 202 999

- PARCEL 103
- N63°40'03"E 23.71' SURVEY
 - N74°30'E 25' DEED
 - N2°26'12"W 26.05' SURVEY NORTH 30' DEED
 - N72°57'49"E 26.86' SURVEY N74°30'E 40' DEED
 - S51°57'22"W 20.82' SURVEY SOUTH 30' DEED
 - N84°22'48"E 26.9' SURVEY
 - S74°30'W 40' DEED

- PARCEL 200
- S88°52'50"E 15.35'
 - LC=N86°24'13"E 47.4' R=288.31' A=47.46'
 - N81°41'17"E 115.69'
 - N88°46'55"E 86.03' R=348.31' A=86.25'
 - S84°07'27"E 330.08'
 - S2°14'35"W 60.12'
 - N84°07'27"W 325.77'
 - S1°50'27"W 208.39'
 - N82°54'08"W 127.58'
 - N5°32'38"E 210.27'
 - N88°50'38"W 152.82'
 - N2°04'23"E 19.45'

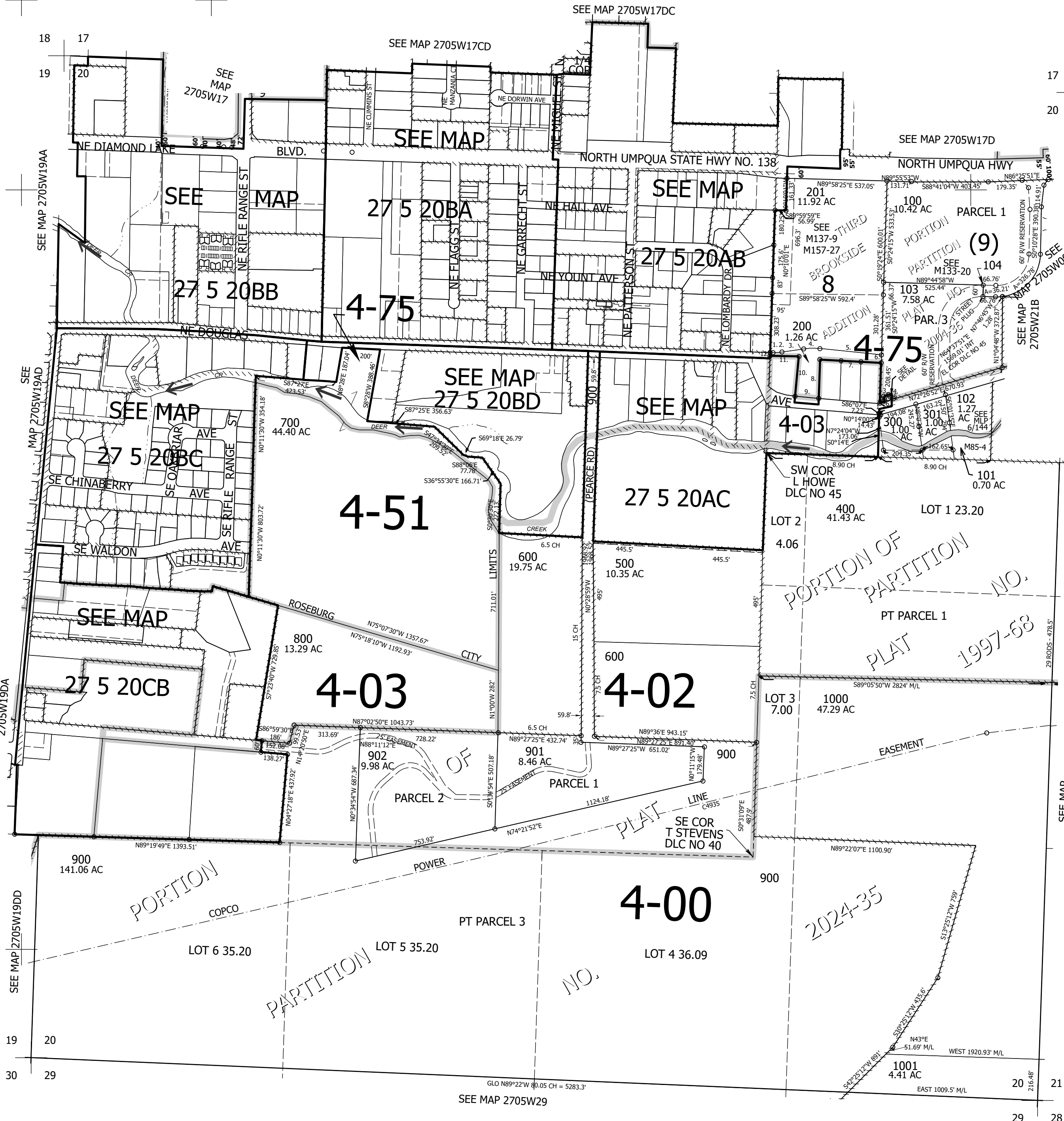

17 16
20 21

DETAIL PARCEL 103
NOT TO SCALE

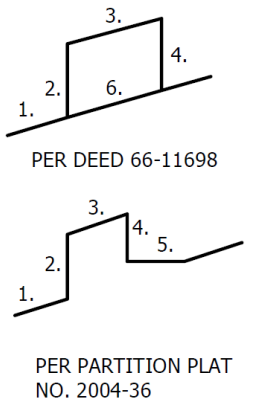

DETAIL

SEE MAP 2705W19DD

19 20
30 29

SEE MAP 2705W29

SEE MAP 2705W21

29 28

270520
& INDEX
Roseburg

Lower Right:
123°18'3"W 43°11'53"N
4174637E 570569N ft