

THIS MAP WAS PREPARED FOR ASSESSMENT PURPOSE ONLY.

Upper Left:
123°20'50"W 43°12'52"N
4162429E 576964N ft

NW1/4 NW1/4 SEC.19 T.27S. R.05W. W.M.
DOUGLAS COUNTY
1" = 100'

Date Exported 2025-10-23

270519BB
Roseburg

- PARCEL 400
1. R=112.25' A=11.29'
 2. R=30.85' A=36.07'
 3. LC=51°47'39" E 34.05'
 4. R=113.03' A=85.34'
 5. LC=51°03'36" E 83.33'
 6. R=7.51' A=10.39'
 7. LC=57°54'28" E 9.58'
 8. R=5.8' A=8.83'
 9. LC=56°4'53" E 8'

- C/L DEER CREEK PER SUB V23 P10
1. S16°10'00"E 50.46'
 2. S36°10'00"E 18'
 3. S64°21'00"E 25'
 4. N83°40'00"E 23'
 5. S65°00'00"E 25'
 6. S80°00'00"E 15'
 7. S85°00'00"E 30'
 8. S77°00'00"E 32'
 9. S55°00'00"E 60'
 10. N81°00'00"E 40'
 11. S60°19'17"E 23.28'

- PARCEL 3200
1. S56°20'05"E 19.25'
 2. S65°47'55"E 14.11'
 3. S65°47'55"E 21.78'
 4. S66°50'43"E 33.86'
 5. S66°50'43"E 5.43'

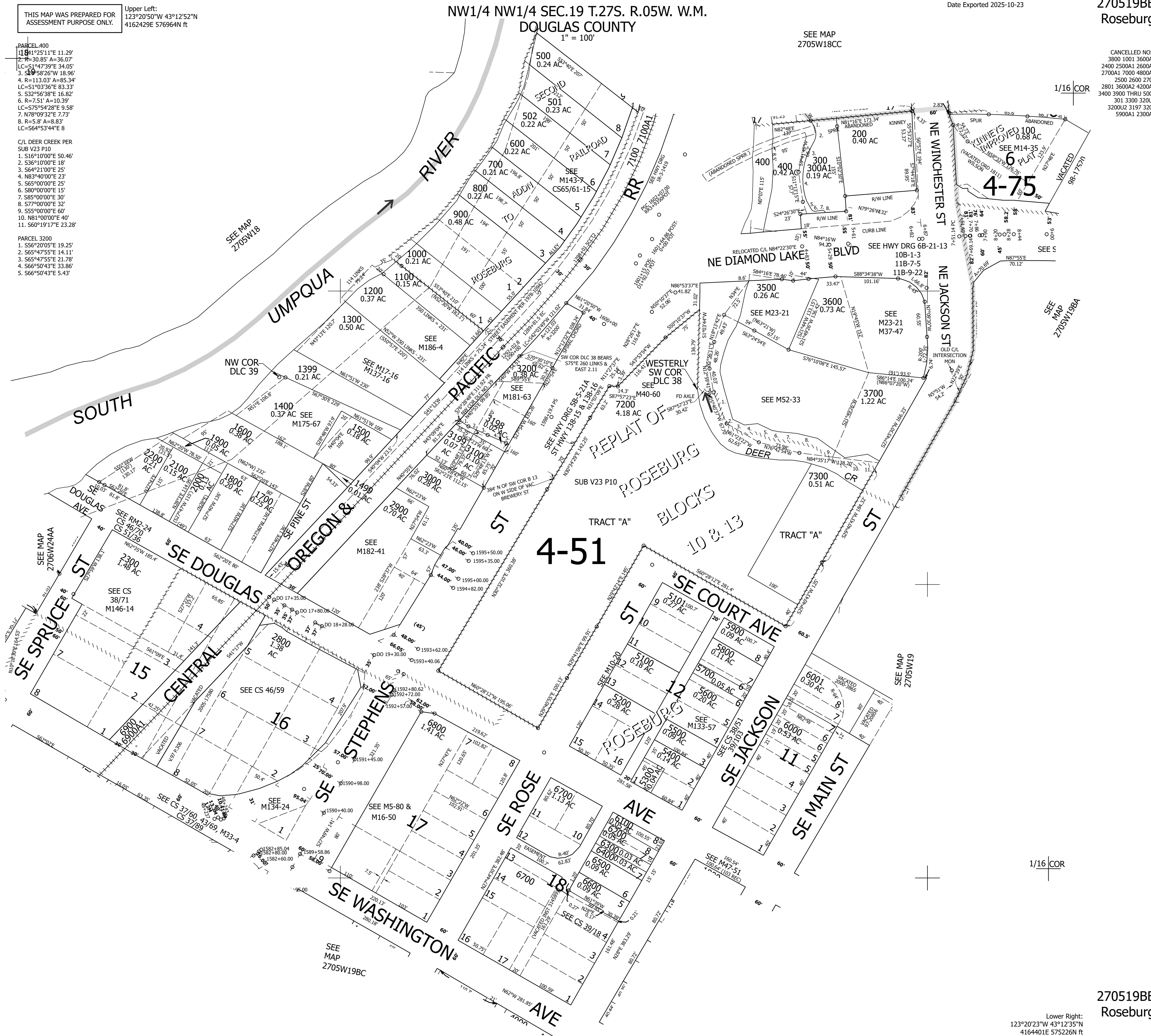

- CANCELLED NOS:
- 3800 1001 3600A1
 - 2400 2500A1 2600A1
 - 2700A1 7000 4800A1
 - 2500 2600 2700
 - 2801 3600A2 4200A1
 - 3400 3900 THRU 5000
 - 301 3300 320U1
 - 3200U2 3197 3201
 - 5900A1 2300A1

270519BB
Roseburg

Lower Right:
123°20'23"W 43°12'35"N
4164401E 575226N ft