THIS MAP WAS PREPARED FOR ASSESSMENT PURPOSE ONLY.

Upper Left:
123°20'52"W 43°13'45"N
4162476E 582313N ft

NW1/4 NW1/4 SEC.18 T.27S. R.05W. W.M.
DOUGLAS COUNTY
1" =100'

Date Exported 2024-07-29

270518BB
Roseburg

CANCELLED NOS:
3600 3000 2800
2900 4800 5700
6100 2703 2301
2101 3101 4101
3401 3501

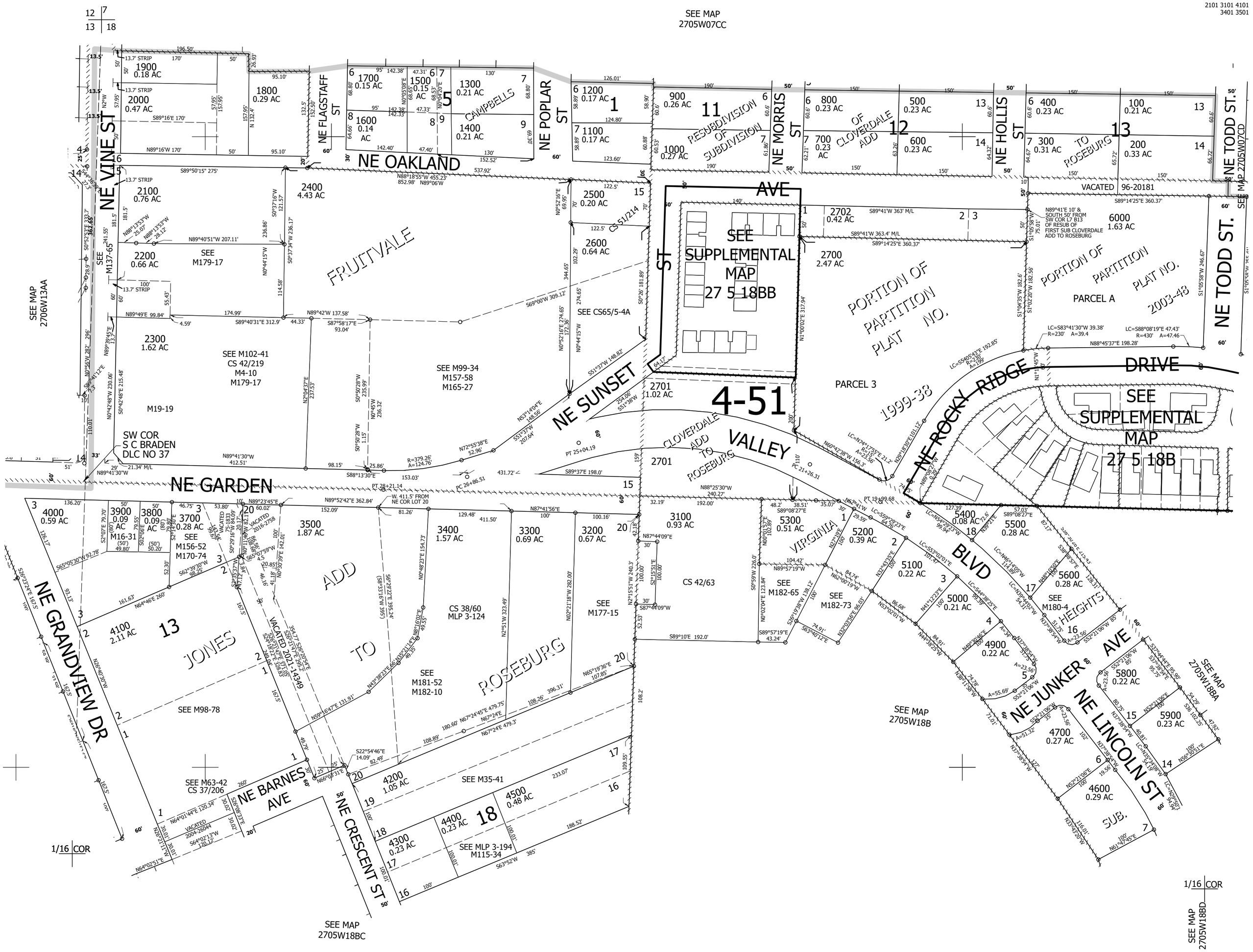

270518BB
Roseburg

Lower Right:
123°20'25"W 43°13'28"N
4164453E 580593N ft

THIS MAP WAS PREPARED FOR ASSESSMENT PURPOSE ONLY.

Upper Left:
123°20'43"W 43°13'44"N
4163111E 582217N ft

SUPPLEMENTAL NW1/4 NW1/4 SEC.18 T.27S. R.05W. W.M.
DOUGLAS COUNTY
1" =50'

Date Exported 2024-07-29

270518BBSUPP
& INDEX

CANCELLED NOS:
60000 60021 60022
60023 60024 70000
70009 70010 70011
70012 70013 80000
80001 80002 80003
80004

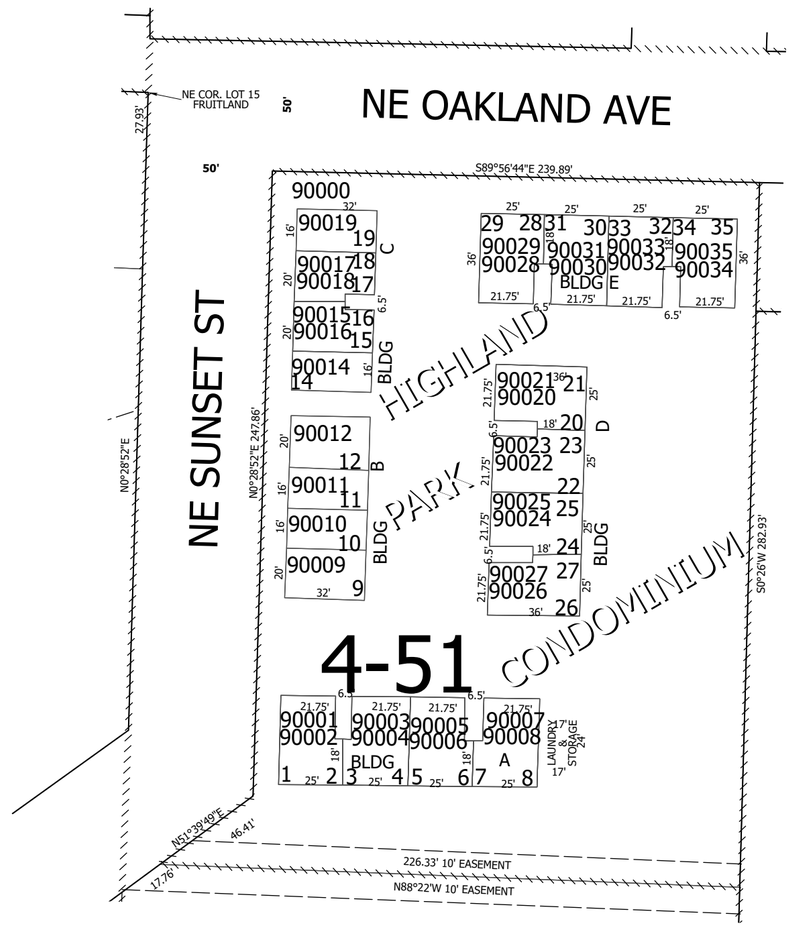

Lower Right:
123°20'30"W 43°13'36"N
4164093E 581348N ft

270518BBSUPP
& INDEX