

THIS MAP WAS PREPARED FOR ASSESSMENT PURPOSE ONLY.

Upper Left:
123°20'56"W 43°13'46"N
4162159E 582489N ft

NW1/4 SEC.18 T.27S. R.05W. W.M.
DOUGLAS COUNTY
1" = 200'

Date Exported 2024-02-06

270518B
& INDEX
Roseburg

CANCELLED NOS:
101 102 103

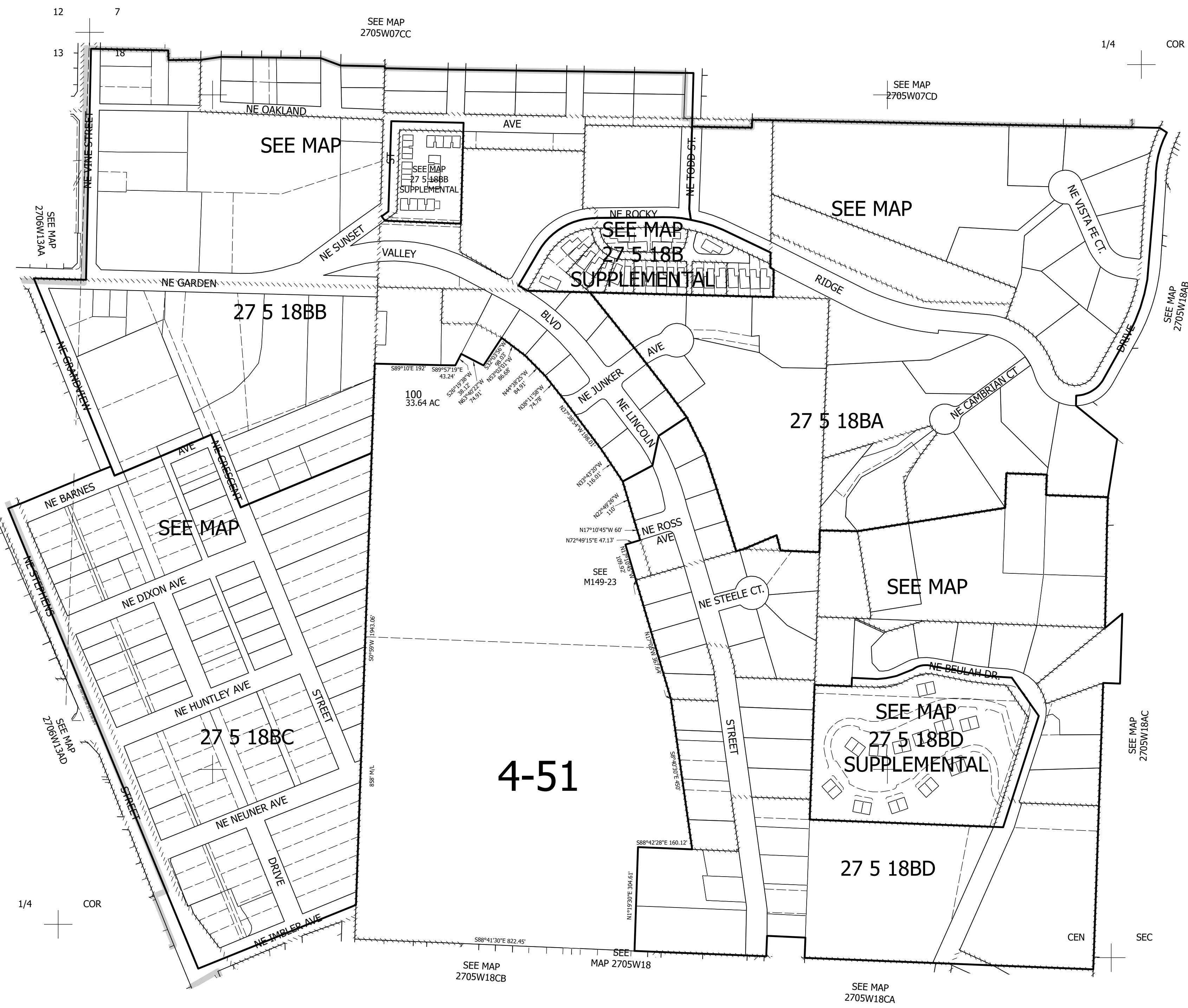

270518B
& INDEX
Roseburg

Lower Right:
123°20'2"W 43°13'13"N
4166084E 579012N ft

THIS MAP WAS PREPARED FOR ASSESSMENT PURPOSE ONLY.

Upper Left:
123°20'34"W 43°13'42"N
4163766E 581948N ft

SUPPLEMENTAL MAP NW1/4 SEC.18 T.27S. R.05W. W.M.
DOUGLAS COUNTY

1" = 50'

Date Expored 2024-02-06

270518BSUPP
Roseburg

CANCELLED NOS:
60001

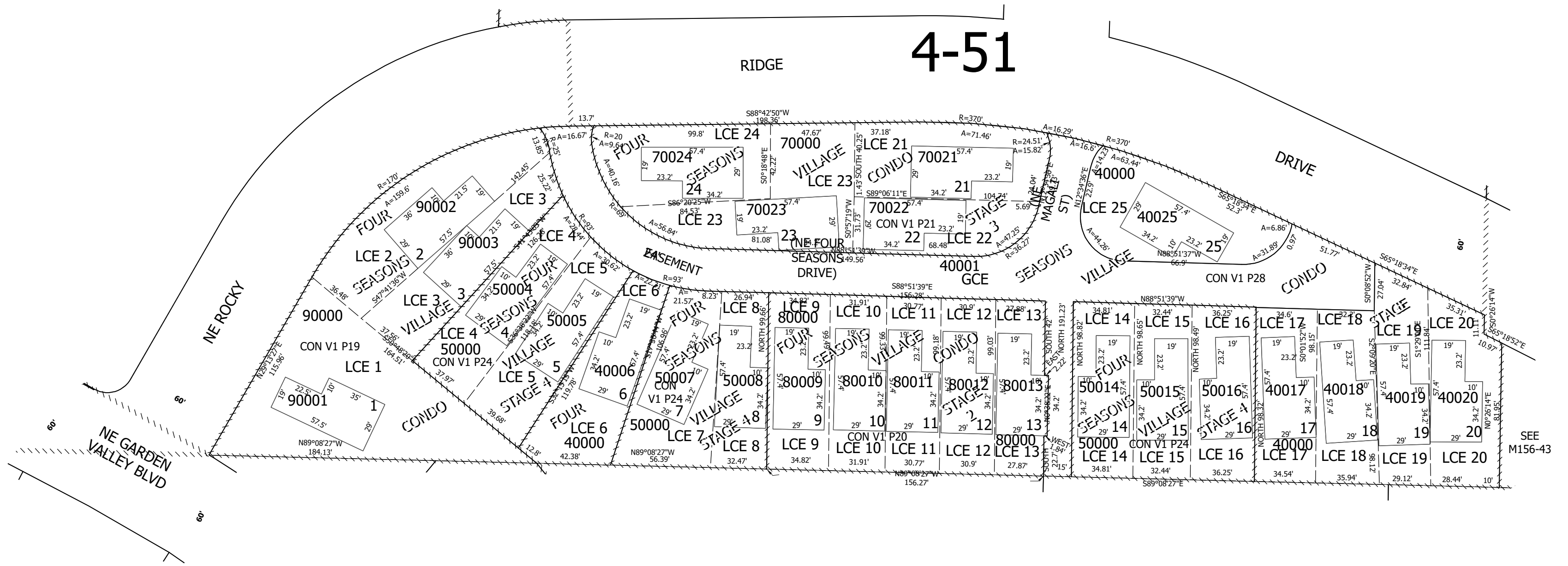

Lower Right:
123°20'21"W 43°13'33"N
4164747E 581079N ft

270518BSUPP
Roseburg