THIS MAP WAS PREPARED FOR ASSESSMENT PURPOSE ONLY.

SE1/4 SW1/4 SEC.17 T.27S. R.5W. W.M.
DOUGLAS COUNTY

1" = 100'

REVISED ON
3-19-19

27 5 17CD
ROSEBURG

1/16 COR

1/16 COR

SEE MAP 27 5 17CA

CANCELLED NO'S
101 201 202
203 204

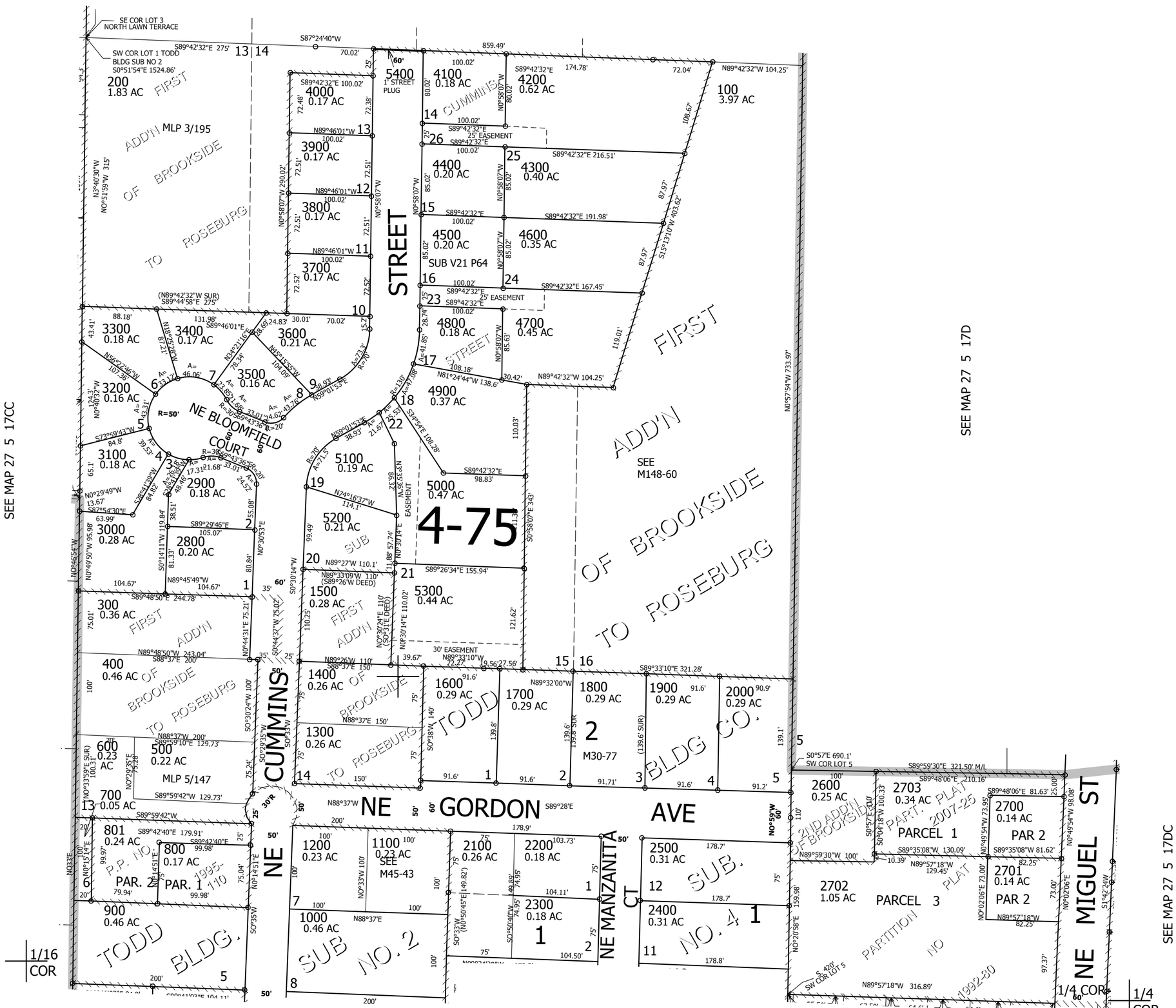

27 5 17CD
ROSEBURG