

THIS MAP WAS PREPARED FOR ASSESSMENT PURPOSE ONLY.

Upper Left:
123°17'28"W 43°13'51"N
4177613E 582399N ft

SEC.15 T.27S. R.05W. W.M.
DOUGLAS COUNTY
1" = 400'

Date Exported 2024-12-31

270515
& INDEX
Roseburg

CANCELLED NOS:

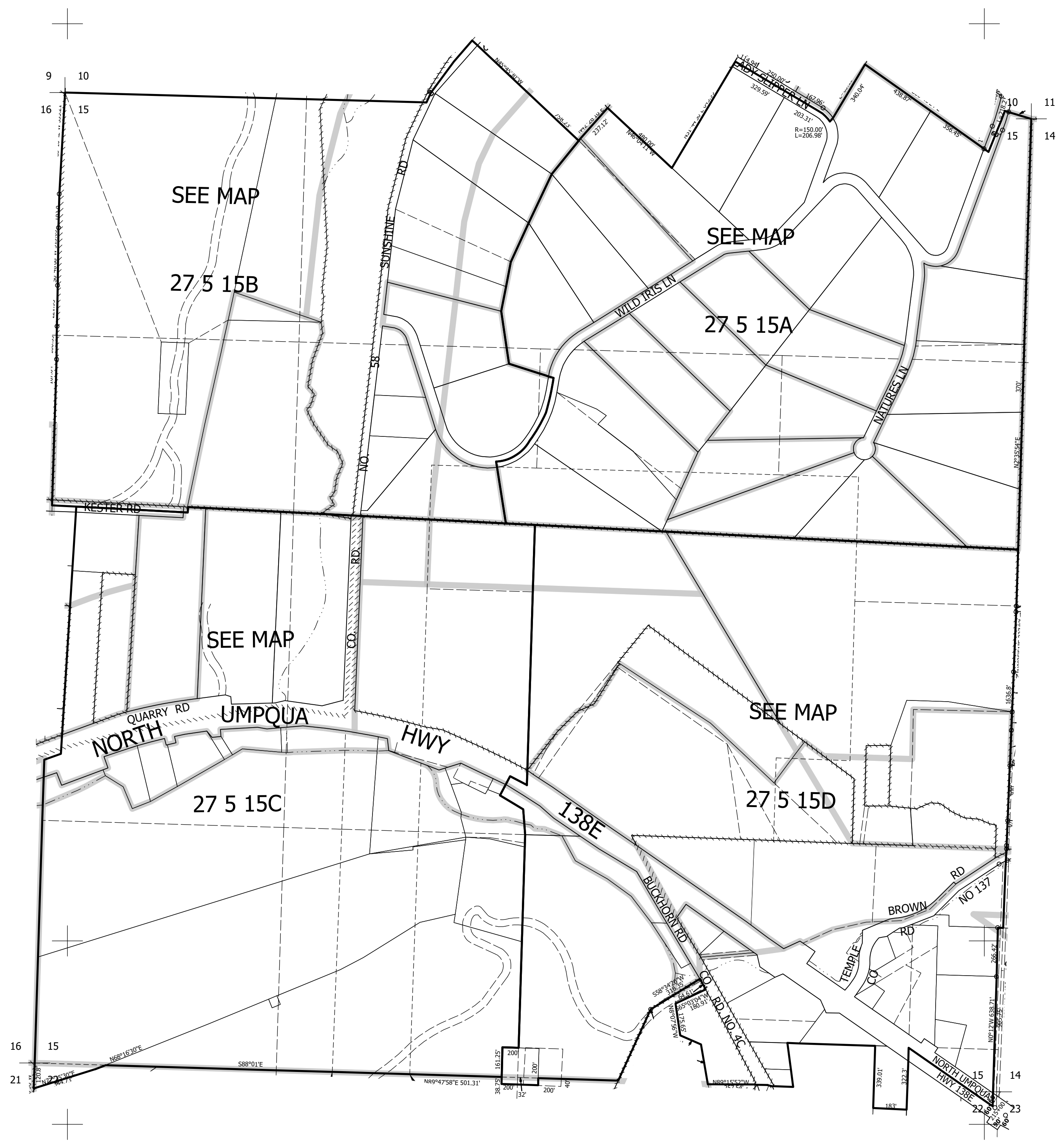

Lower Right:
123°15'39"W 43°12'44"N
4185462E 575444N ft

270515
& INDEX
Roseburg