

THIS MAP WAS PREPARED FOR ASSESSMENT PURPOSE ONLY.

Upper Left:  
123°19'44"W 43°15'30"N  
4167852E 592803N ft

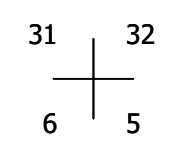

NW1/4 SEC.05 T.27S. R.05W. W.M.  
DOUGLAS COUNTY

SEE MAP  
2605W32C

Date Exported 2026-01-20

CANCELLED NOS:  
100

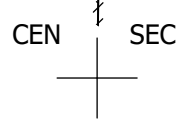
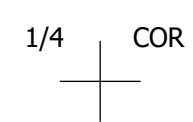
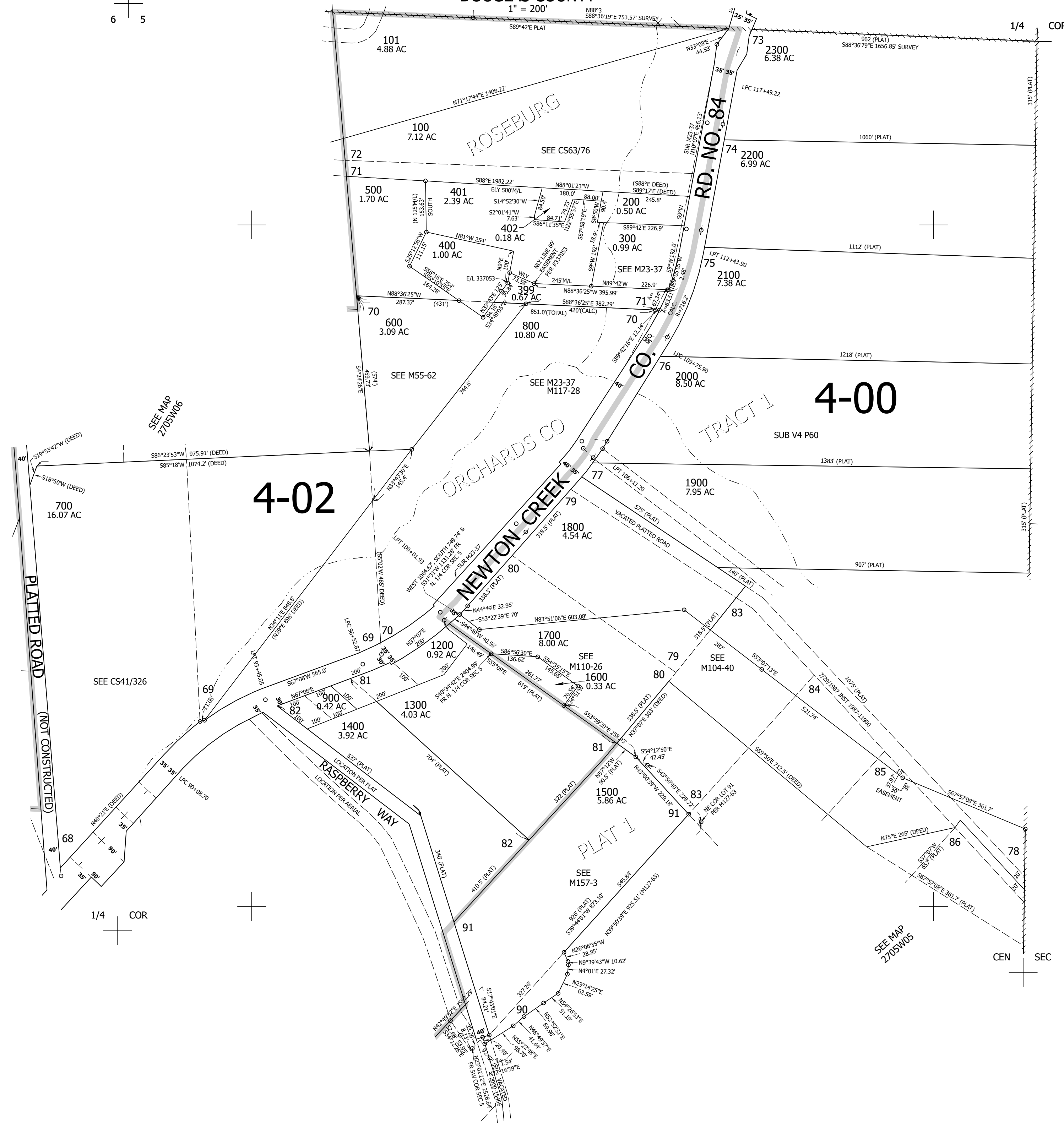

270505B

Lower Right:  
123°18'50"W 43°14'56"N  
417178E 589203N ft