

THIS MAP WAS PREPARED FOR ASSESSMENT PURPOSE ONLY.

Upper Left:
123°9'12"W 43°11'12"N
4213752E 565113N ft

SEC.35 T.27S. R.04W. W.M.
DOUGLAS COUNTY
1" = 400'

Date Exported 2024-01-16

270435

CANCELLED NOS:
100M1

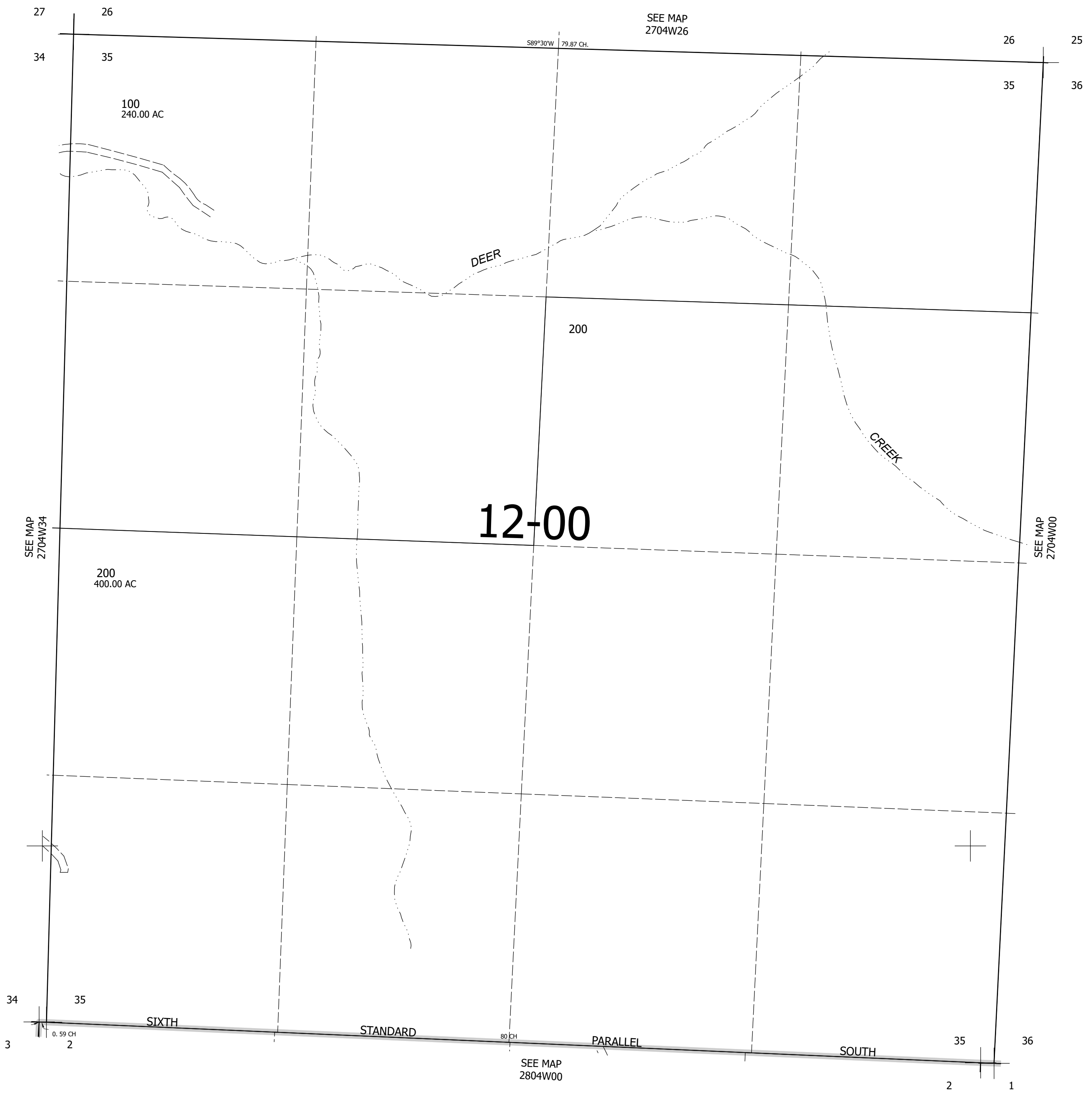

270435

Lower Right:
123°7'23"W 43°10'5"N
4221601E 558158N ft