

THIS MAP WAS PREPARED FOR ASSESSMENT PURPOSE ONLY.

Upper Left:  
123°10'23"W 43°12'4"N  
4208721E 570620N ft

SEC.27 T.27S. R.04W. W.M.  
DOUGLAS COUNTY  
1" = 400'

Date Exported 2026-03-24

270427

CANCELLED NOS:  
100M1 101 201

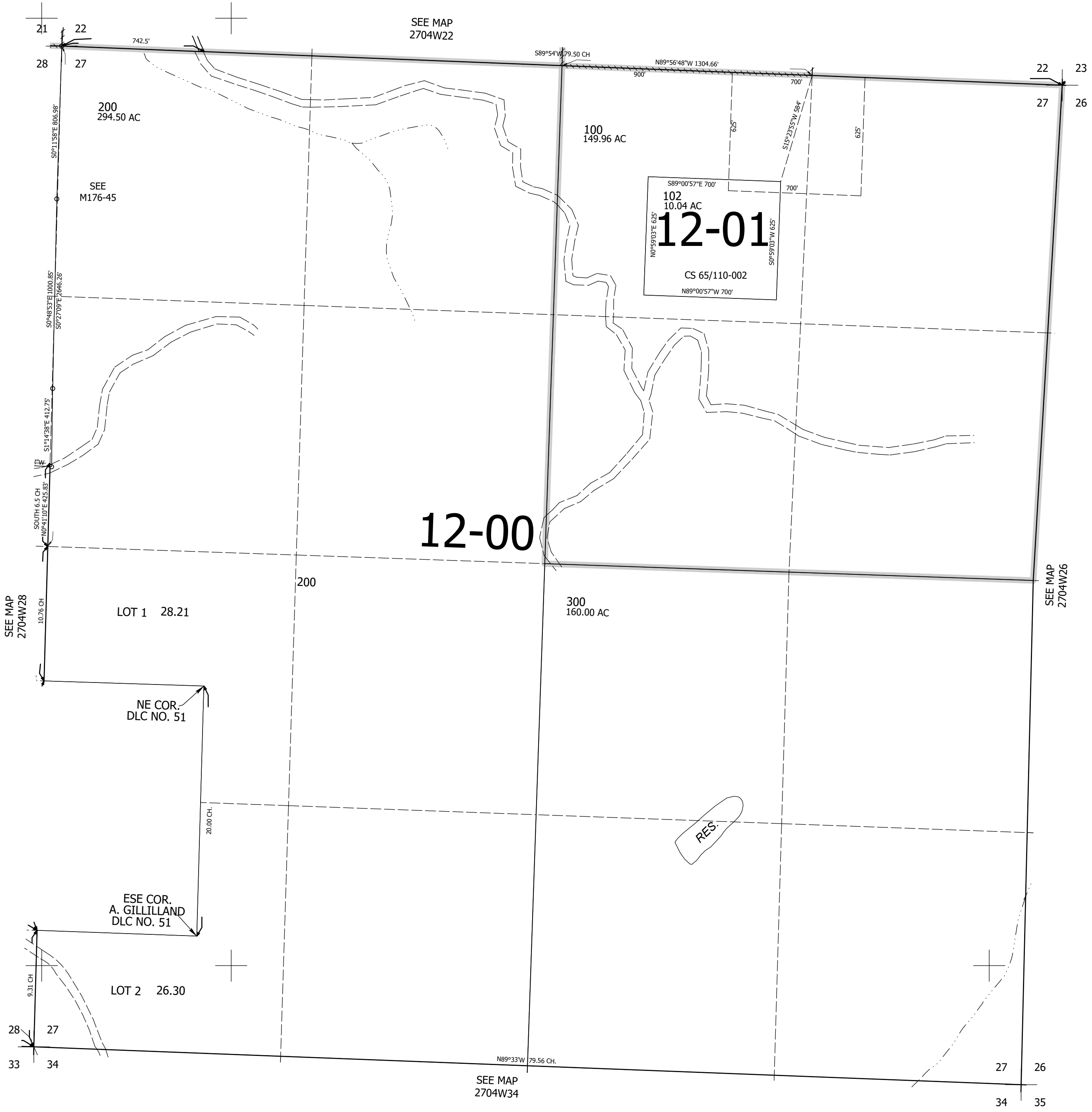

270427

Lower Right:  
123°8'34"W 43°10'58"N  
4216570E 563665N ft