

THIS MAP WAS PREPARED FOR ASSESSMENT PURPOSE ONLY.

Upper Left:
123°9'10"W 43°12'57"N
4214266E 575768N ft

SEC.23 T.27S. R.04W. W.M.
DOUGLAS COUNTY
1" = 400'

Date Exported 2024-01-23

270423

CANCELLED NOS:
405

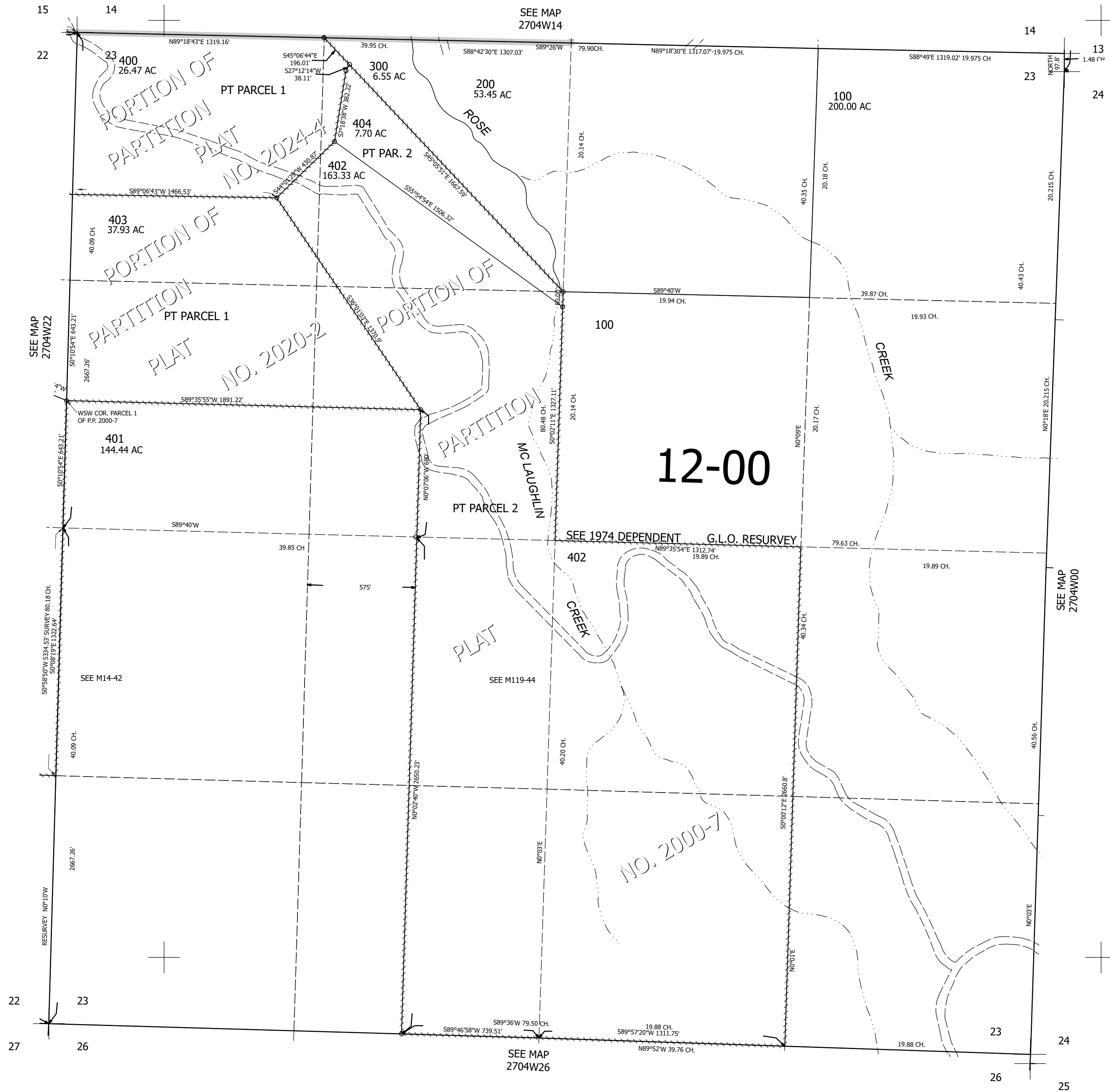

270423

Lower Right:
123°7'21"W 43°11'51"N
4222115E 568813N ft