

THIS MAP WAS PREPARED FOR ASSESSMENT PURPOSE ONLY.

Upper Left:
123°10'26"W 43°12'57"N
4208667E 575921N ft

SEC.22 T.27S. R.04W. W.M.
DOUGLAS COUNTY
1" = 400'

Date Exported 2026-03-05

270422

- PARCEL 1000
1. N23°06'12"W 220.43'
 2. N43°49'50"W 43.31'
 3. N72°16'09"W 98.84'
 4. S15°23'19"E 45.62'
 5. N47°37'17"W 90.10'
 6. N89°36'07"E 62.70'
 7. N67°57'55"E 29.63'
 8. S0°09'E 412.11'
 9. N31°29'50"E 88.20'
 10. S41°38'33"E 152.56'
 11. S17°53'32"E 129.27'
 12. N62°43'48"E 55.14'

CANCELLED NOS:
1001 902 103
901 802 905
105

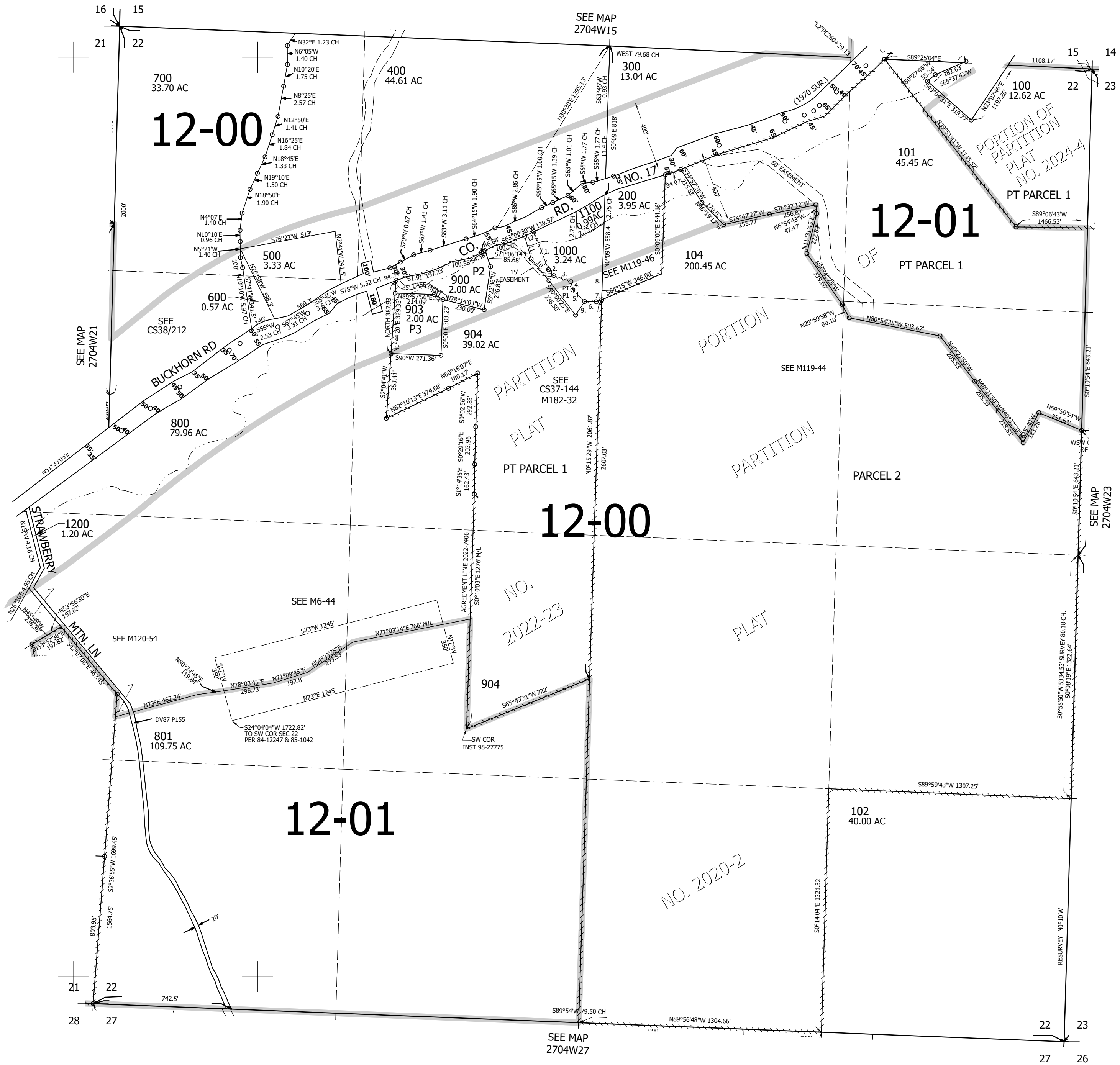

270422

Lower Right:
123°8'37"W 43°11'50"N
4216517E 568965N ft