

THIS MAP WAS PREPARED FOR ASSESSMENT PURPOSE ONLY.

Upper Left:
123°9'13"W 43°14'41"N
4214367E 586350N ft

SEC.11 T.27S. R.04W. W.M.
DOUGLAS COUNTY
1" = 400'

Date Exported 2026-03-26

270411

CANCELLED NOS:
203

- PARCEL 202
1. N54°56'38"W 30.6'
 2. S71°10'36"W 267.24'
 3. S33°52'47"W 162.06'
 4. S83°42'50"W 298.14'
 5. N83°22'36"W 101.36'
 6. N33°52'30"W 352.32'
 7. N8°35'52"W 181'
 8. N10°43'32"E 81.69'
 9. N3°34'20"E 109.88'
 10. N21°00'10"W 136.25'
 11. N29°53'47"W 117.05'
 12. N8°24'03"W 55.5'
 13. N50°05'06"W 133.07'
 14. N17°19'17"W 96.48'
 15. N36°16'23"W 82.77'
 16. N71°55'58"W 110.89'
 17. N43°00'09"W 67.5'
 18. N88°30'28"W 47.6'
 19. N83°22'09"W 57.96'
 20. N53°13'13"W 93.8'
 21. N30°36'23"W 128.75'
 22. S80°32'40"W 139.57'
 23. N76°53'42"W 190.39' DEED
 24. N57°01'36"W 57.25'
 25. S0°26'55"W 34.87' DEED
 26. N30°58'02"W 94.21'
 27. N6°59'34"W 98.37'
 28. N16°52'38"W 69.54'
 29. S82°31'20"W 33.23'
 30. S57°52'17"W 80.39'
 31. S45°50'13"W 82.82'
 32. S76°26'05"W 60.83'
 33. N54°48'29"W 54.41'
 34. N17°21'01"W 86.32'
 35. N4°43'08"W 243.04'
 36. N87°19'25"W 156.53'
 37. S76°10'05"W 169.79'
 38. N46°14'41"W 54.9'
 39. N31°19'36"W 74.2'
 40. N12°40'34"W 142.58'
 41. N4°04'28"W 122.42'
 42. N2°21'17"W 169.27'
 43. N4°09'17"W 127.42'
 44. N39°11'23"W 414.71'
 45. N17°15'13"W 72.81'
 46. N2°35'44"E 107.75'
 47. N0°46'08"E 247.38'
 48. N0°47'18"E 243.38' DEED
 49. N15°42'27"W 238.98'
 50. N5°00'32"W 109.99'
 51. N29°31'13"E 234.14'
 52. N18°25'28"W 55.95'
 53. N73°15'09"W 166.81' DEED
 54. N72°54'37"W 80.02'
 55. S9°56'33"W 80.02' DEED
 56. S61°12'50"W 152.89'
 57. N58°14'42"W 64.23' DEED
 58. S82°34'04"W 121.33'
 59. N3°47'35"E 493.14'

- PARCEL 101
1. S82°56'E 106.71'
 2. S34°59'55"E 75.44'
 3. S5°26'03"W 86.67'
 4. S9°39'25"E 41.34'
 5. S0°17'26"E 67.15'
 6. S21°03'10"E 70.32'

- PARCEL 201
1. N77°52'30"W 8.36'
 2. N75°57'03"W 52.19'
 3. N62°51'24"W 63.88'
 4. N46°36'25"W 40.22'
 5. N30°19'53"W 30.18'
 6. N58°49'02"W 29.21'
 7. N64°35'25"W 39.3'
 8. N60°04'31"W 41.52'
 9. N70°21'03"W 22.52'

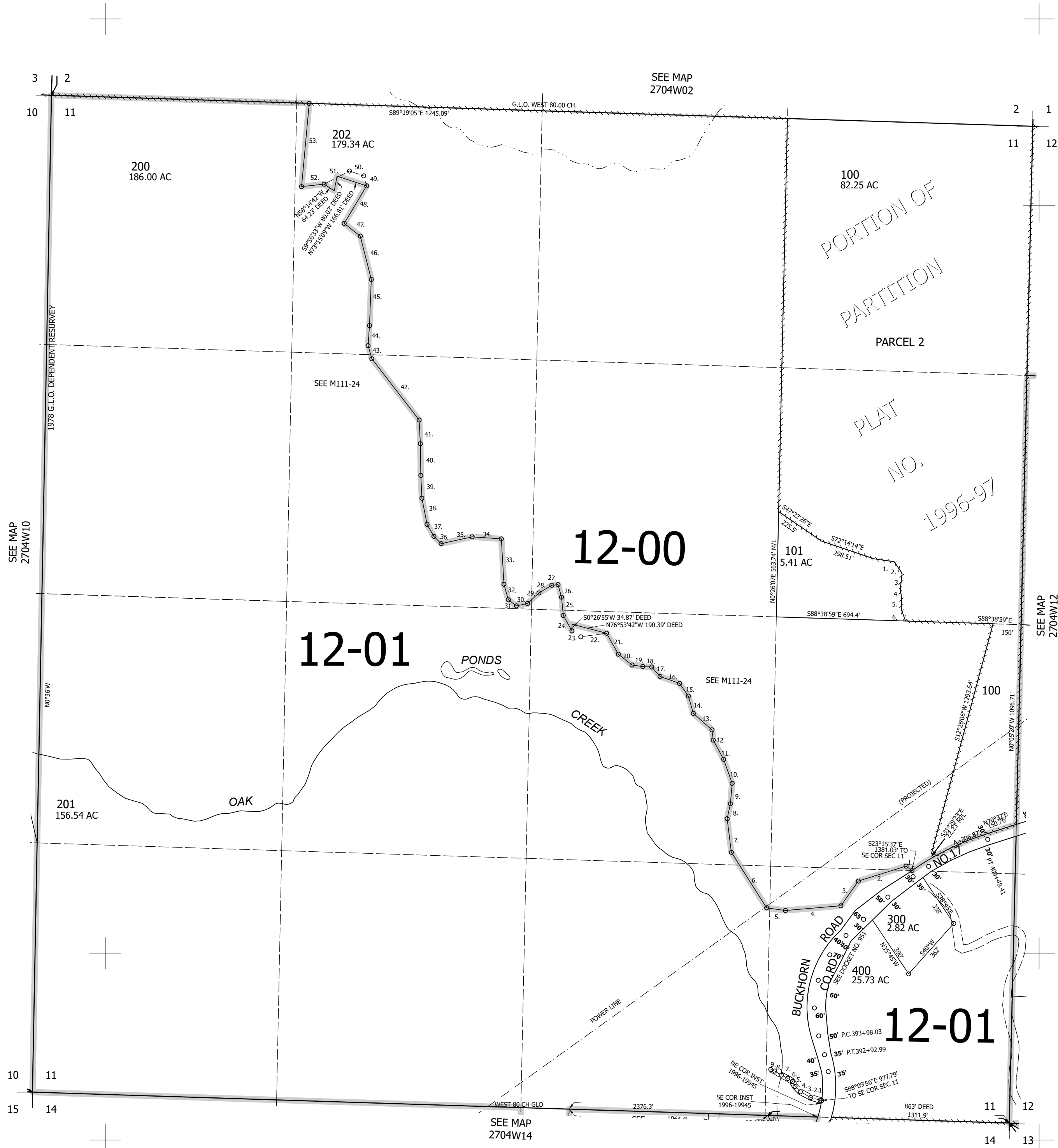

270411

Lower Right:
123°7'24"W 43°13'35"N
4222216E 579395N ft