

THIS MAP WAS PREPARED FOR ASSESSMENT PURPOSE ONLY.

Upper Left:
123°10'24"W 43°14'42"N
4209118E 586564N ft

SEC.10 T.27S. R.04W. W.M.
DOUGLAS COUNTY
1" = 400'

Date Exported 2024-06-18

270410

CANCELLED NOS:
200 300 400

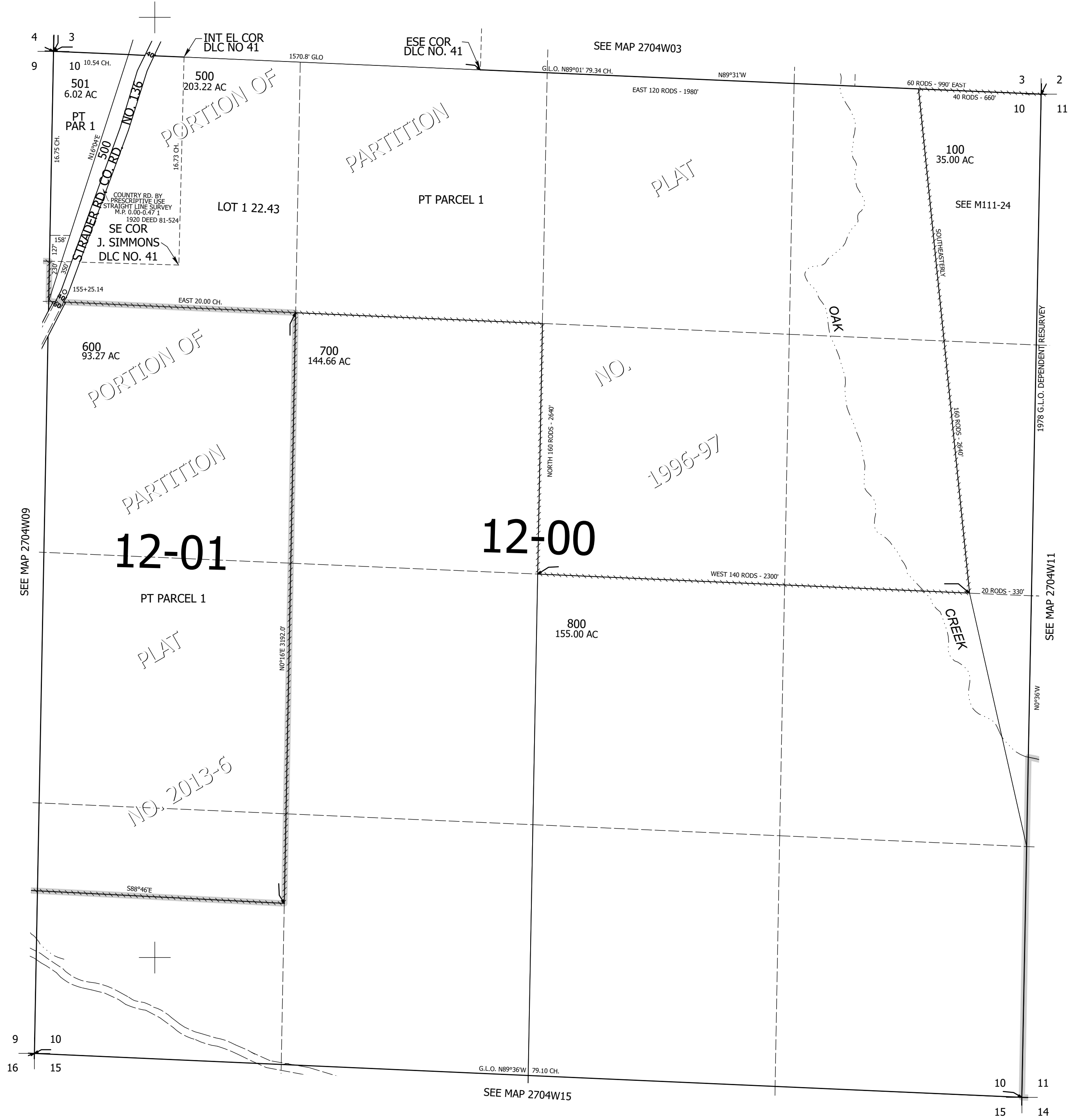

270410

Lower Right:
123°8'35"W 43°13'36"N
4216967E 579609N ft