

THIS MAP WAS PREPARED FOR ASSESSMENT PURPOSE ONLY.

Upper Left:
123°11'36"W 43°15'34"N
4204004E 592011N ft

SEC.04 T.27S. R.04W. W.M.
DOUGLAS COUNTY
1" = 400'

Date Exported 2024-06-18

270404

CANCELLED NOS:
100 303 400
301 600A1

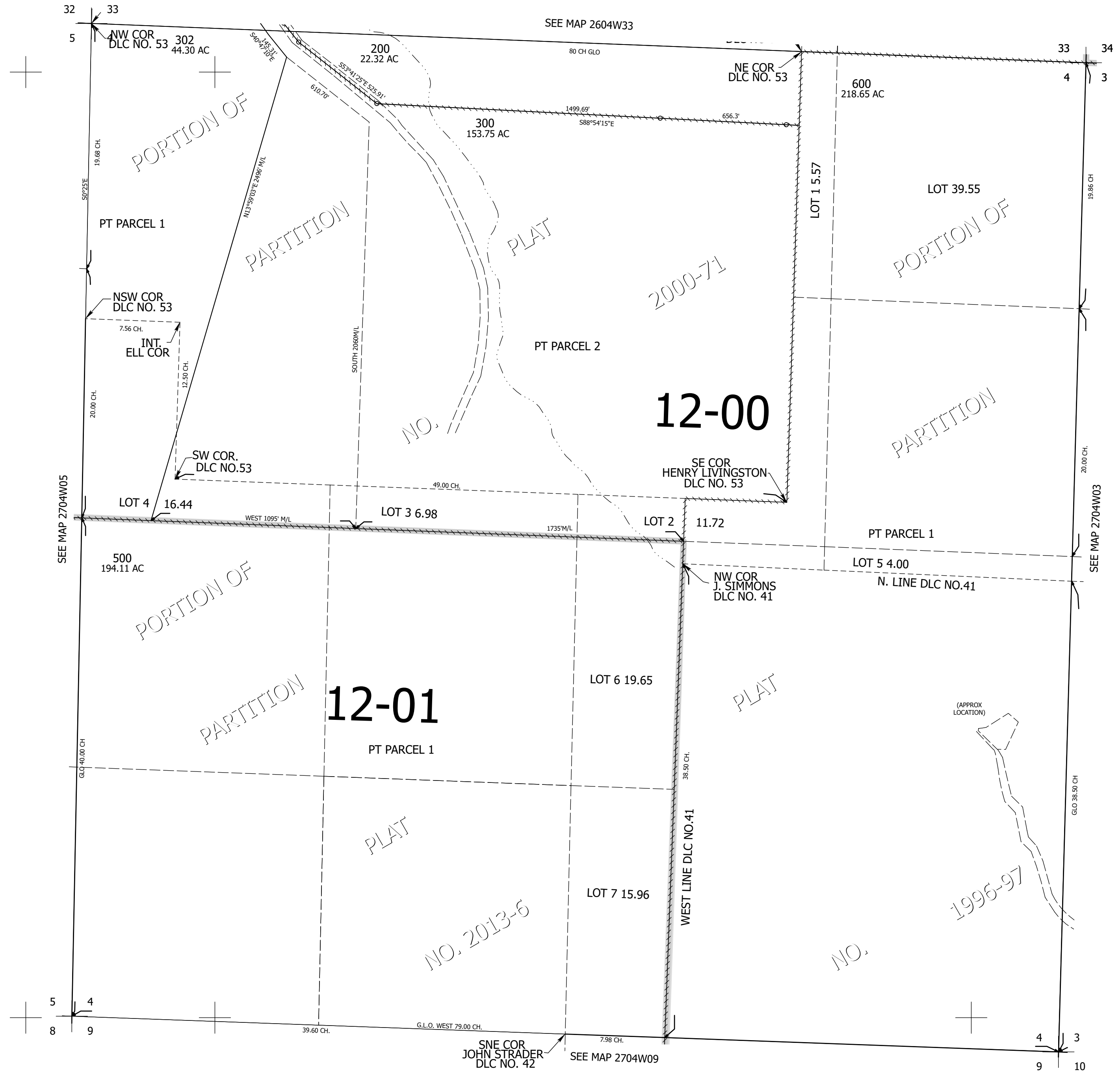

270404

Lower Right:
123°9'47"W 43°14'28"N
4211853E 585056N ft