

THIS MAP WAS PREPARED FOR ASSESSMENT PURPOSE ONLY.

Upper Left:
123°14'37"W 43°15'35"N
4190620E 592548N ft

T.27S. R.04W. W.M.
DOUGLAS COUNTY
1" = 2,000'

Date Exported 2024-01-23

270400
& INDEX

CANCELLED NOS:
400A3 400A4

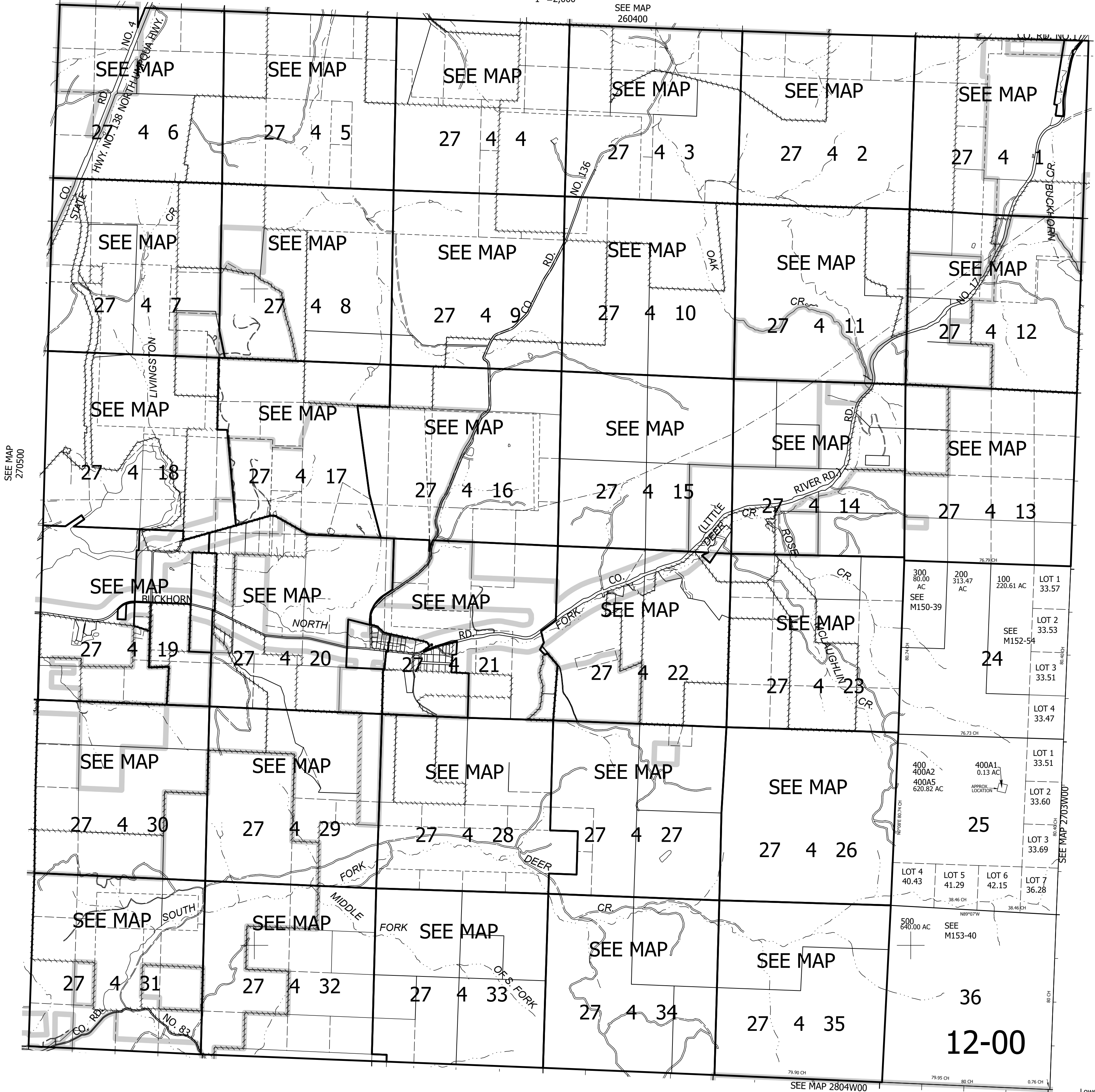

12-00

270400
& INDEX

Lower Right:
123°5'32"W 43°10'4"N
4229867E 557772N ft