

THIS MAP WAS PREPARED FOR ASSESSMENT PURPOSE ONLY.

Upper Left:
123°7'38"W 43°15'34"N
4221592E 591494N ft

T.27S. R.03W. W.M.
DOUGLAS COUNTY
1" = 2,000'

Date Exported 2024-07-10

CANCELLED NOS:
3400 3402 1100M1
2600M1 2900M1 600

- PARCEL 1200
1. S3°51'10"W 1118.42'
 2. S86°48'50"W 518.69'
 3. S56°48'50"W 421.96'
 4. S68°48'50"W 369.25'
 5. N11°11'10"W 623.64'
 6. S83°11'10"E 235.25'
 7. N7°11'10"W 860.45'
 8. N86°48'50"E 1287.49'

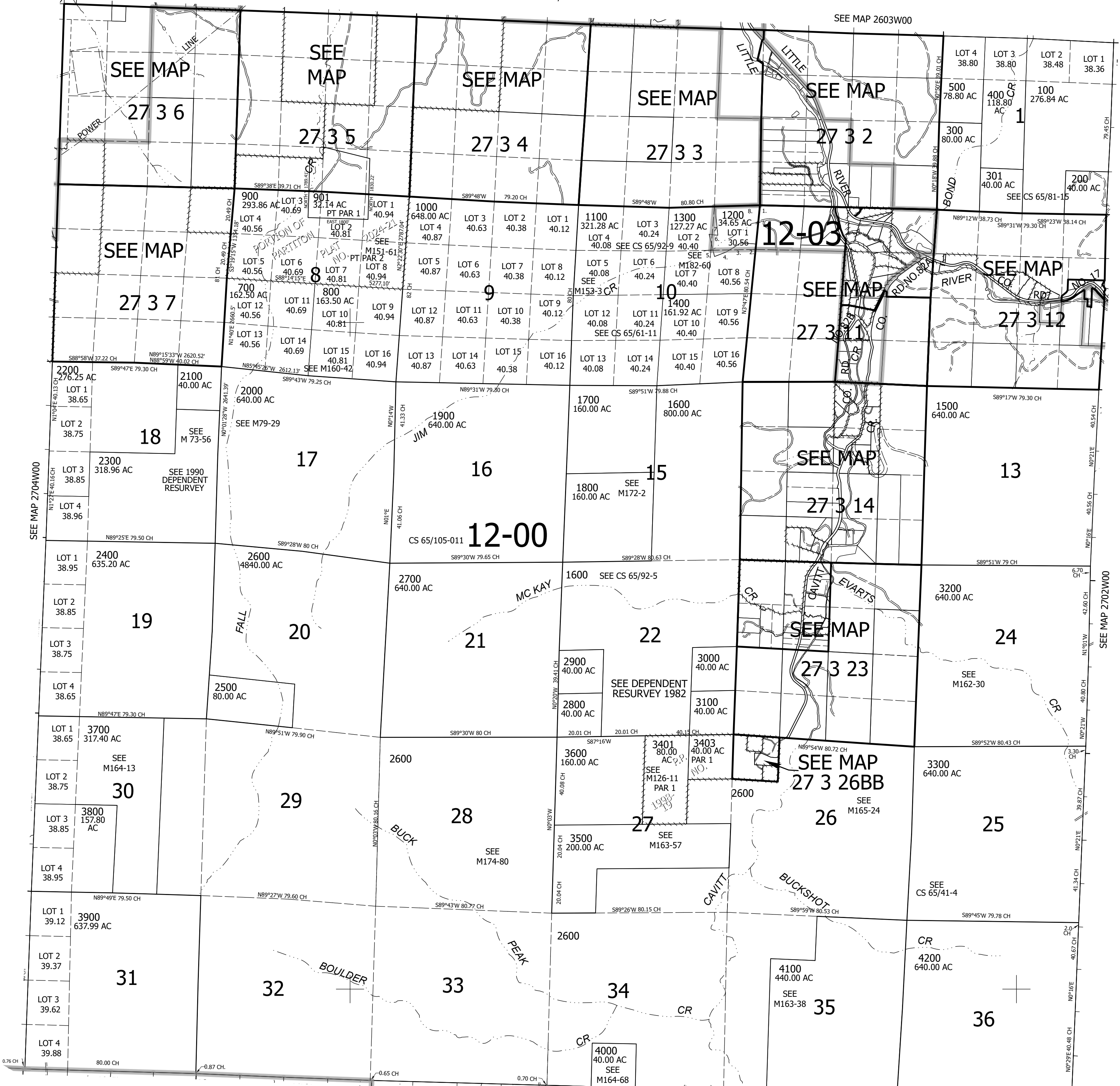

Lower Right:
122°58'34"W 43°10'3"N
4260839E 556718N ft