

THIS MAP WAS PREPARED FOR ASSESSMENT PURPOSE ONLY.

Upper Left:
122°58'37"W 43°14'42"N
4261442E 584930N ft

SEC.08 T.27S. R.02W. W.M.
DOUGLAS COUNTY
1" = 400'

Date Exported 2025-02-10

CANCELLED NOS:

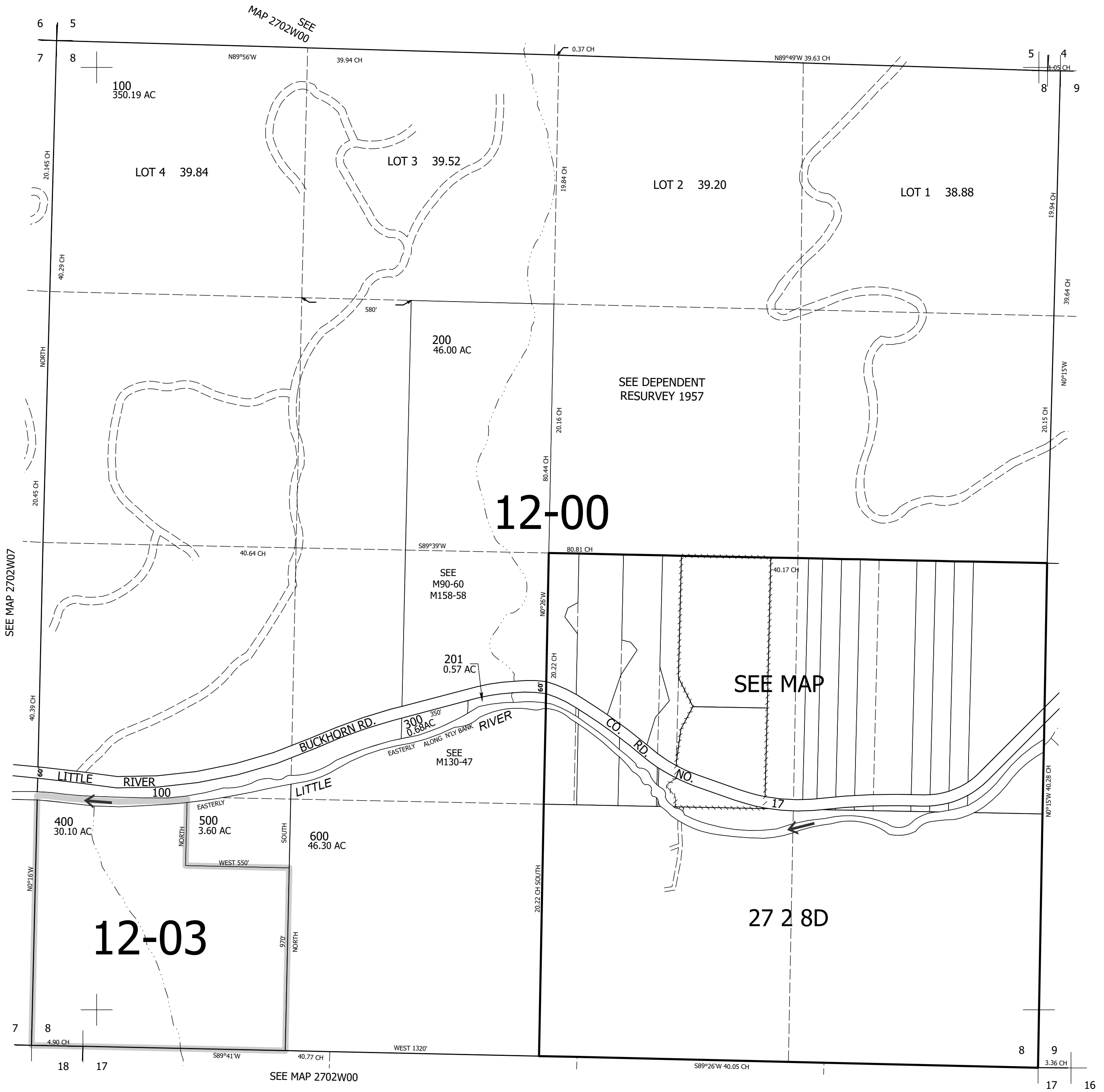

Lower Right:
122°56'48"W 43°13'35"N
4269292E 577974N ft