

THIS MAP WAS PREPARED FOR ASSESSMENT PURPOSE ONLY.

Upper Left:  
123°30'40"W 43°18'13"N  
4119986E 610997N ft

SEC.23 T.26S. R.07W. W.M.  
DOUGLAS COUNTY  
1" = 400'

Date Exported 2026-03-10

260723

CANCELLED NOS:

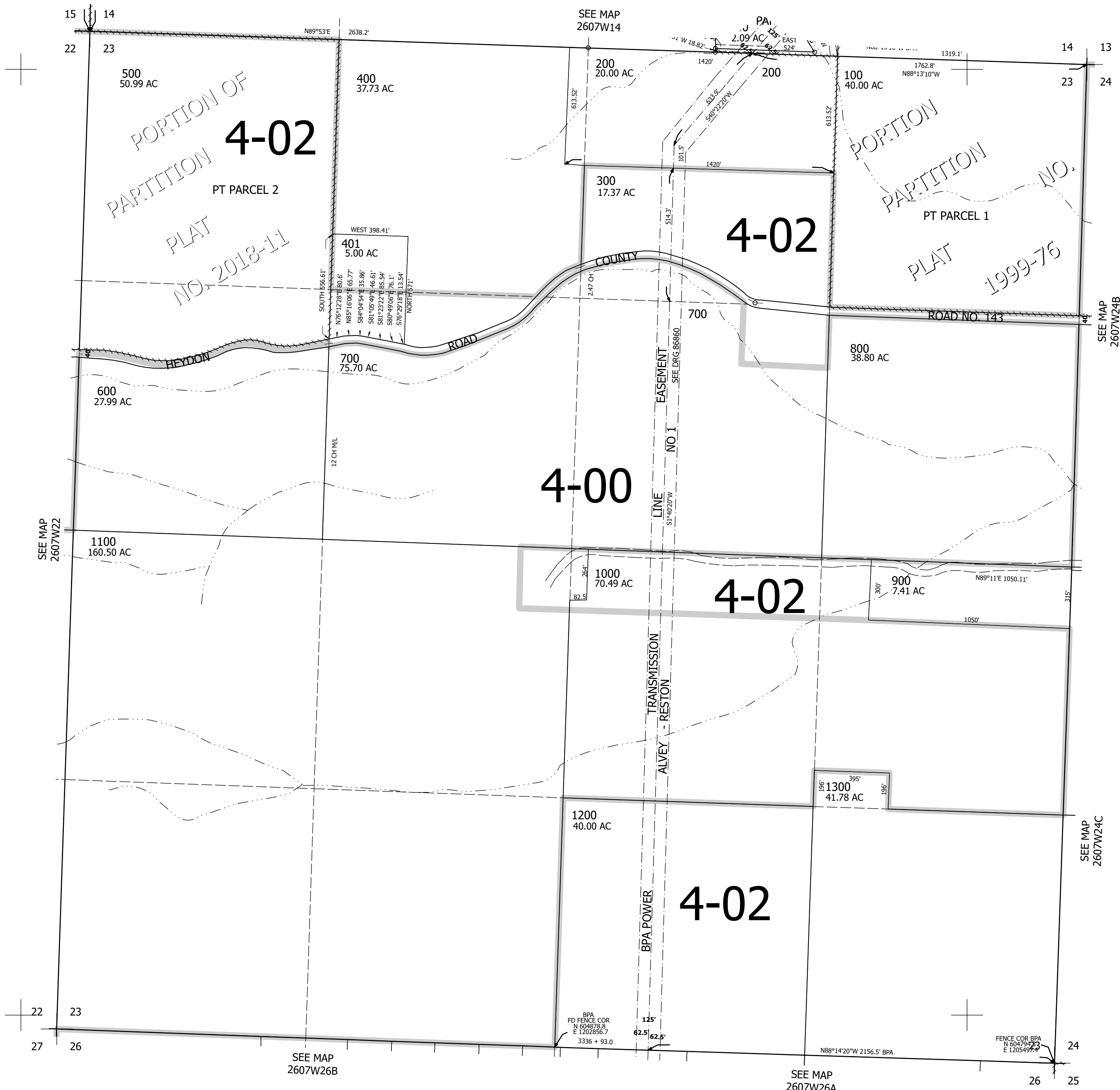

260723

Lower Right:  
123°28'50"W 43°17'7"N  
4127836E 604042N ft