

THIS MAP WAS PREPARED FOR ASSESSMENT PURPOSE ONLY.

Upper Left:  
123°30'39"W 43°19'5"N  
4120189E 616271N ft

SEC.14 T.26S. R.07W. W.M.  
DOUGLAS COUNTY  
1" = 400'

Date Exported 2024-12-05

260714

CANCELLED NOS:  
300 600

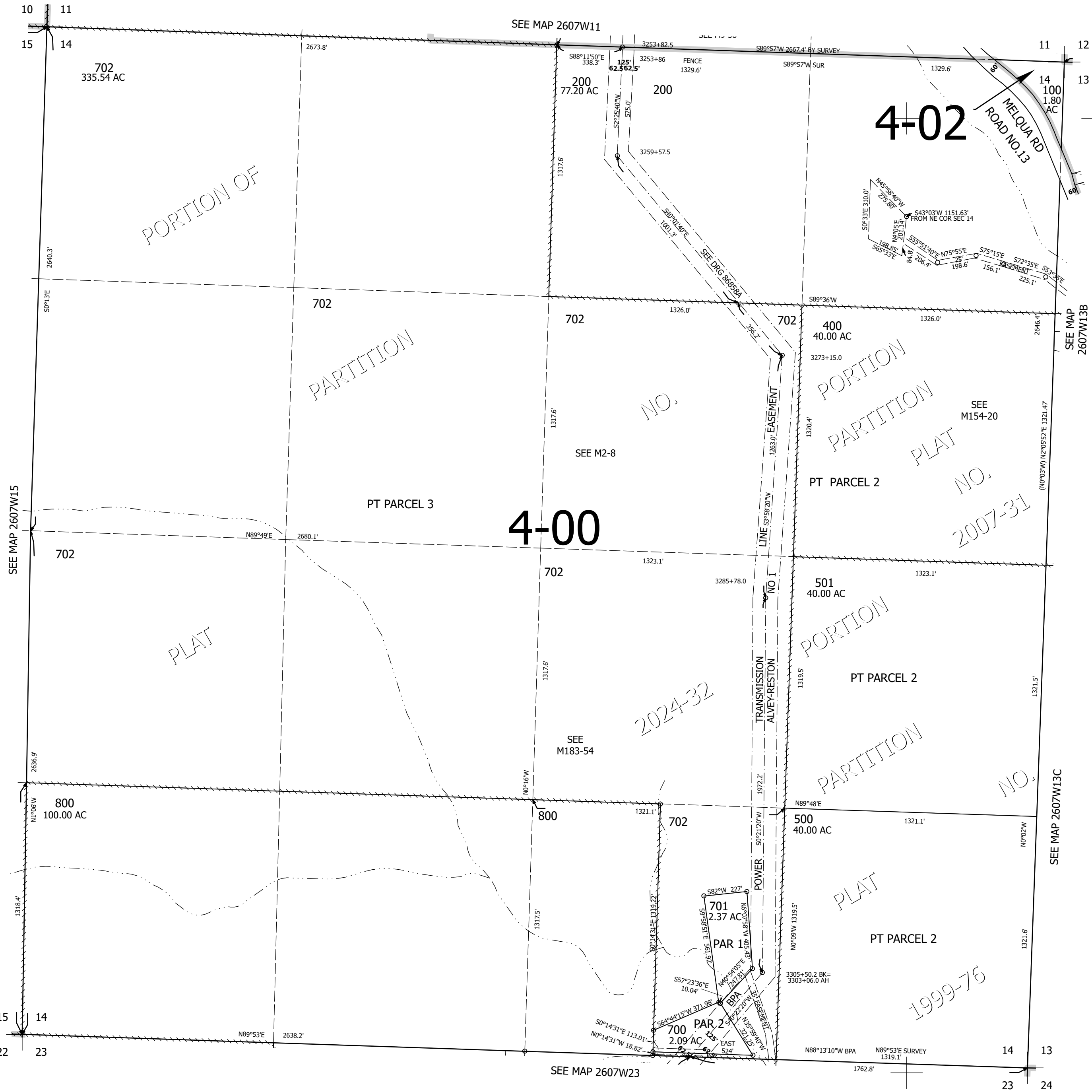

260714

Lower Right:  
123°28'50"W 43°17'59"N  
4128038E 609316N ft