

THIS MAP WAS PREPARED FOR ASSESSMENT PURPOSE ONLY.

Upper Left:
123°30'39"W 43°20'50"N
4120621E 626838N ft

SEC.02 T.26S. R.07W. W.M.
DOUGLAS COUNTY
1" = 400'

Date Exported 2026-05-06

260702
& INDEX

CANCELLED NOS:
1600 1401 700
701 901

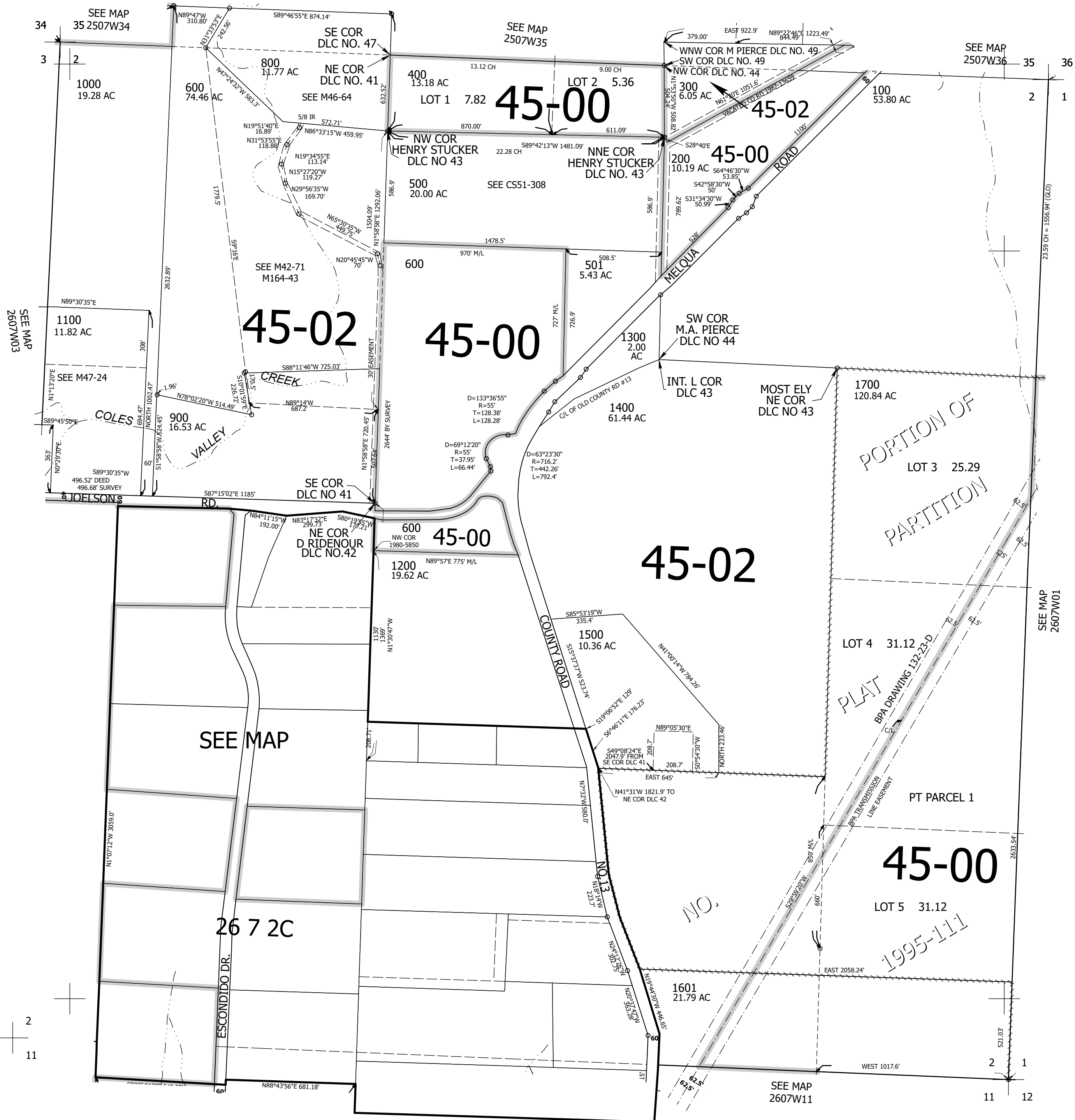

3 2
10 11

260702
& INDEX
Lower Right:
123°28'49"W 43°19'44"N
4128471E 619882N ft