THIS MAP WAS PREPARED FOR ASSESSMENT PURPOSE ONLY.

SW1/4 NE1/4 SEC.36 T.26S. R.6W. W.M.
DOUGLAS COUNTY

1" = 100'

REVISED ON
3-31-16

26 6 36AC
ROSEBURG

CANCELLED NO'S
600 901 1700
1701 2100 2200
2300 2100A1

CEN
SEC

SEE MAP 26 6 36AB

1/16
COR

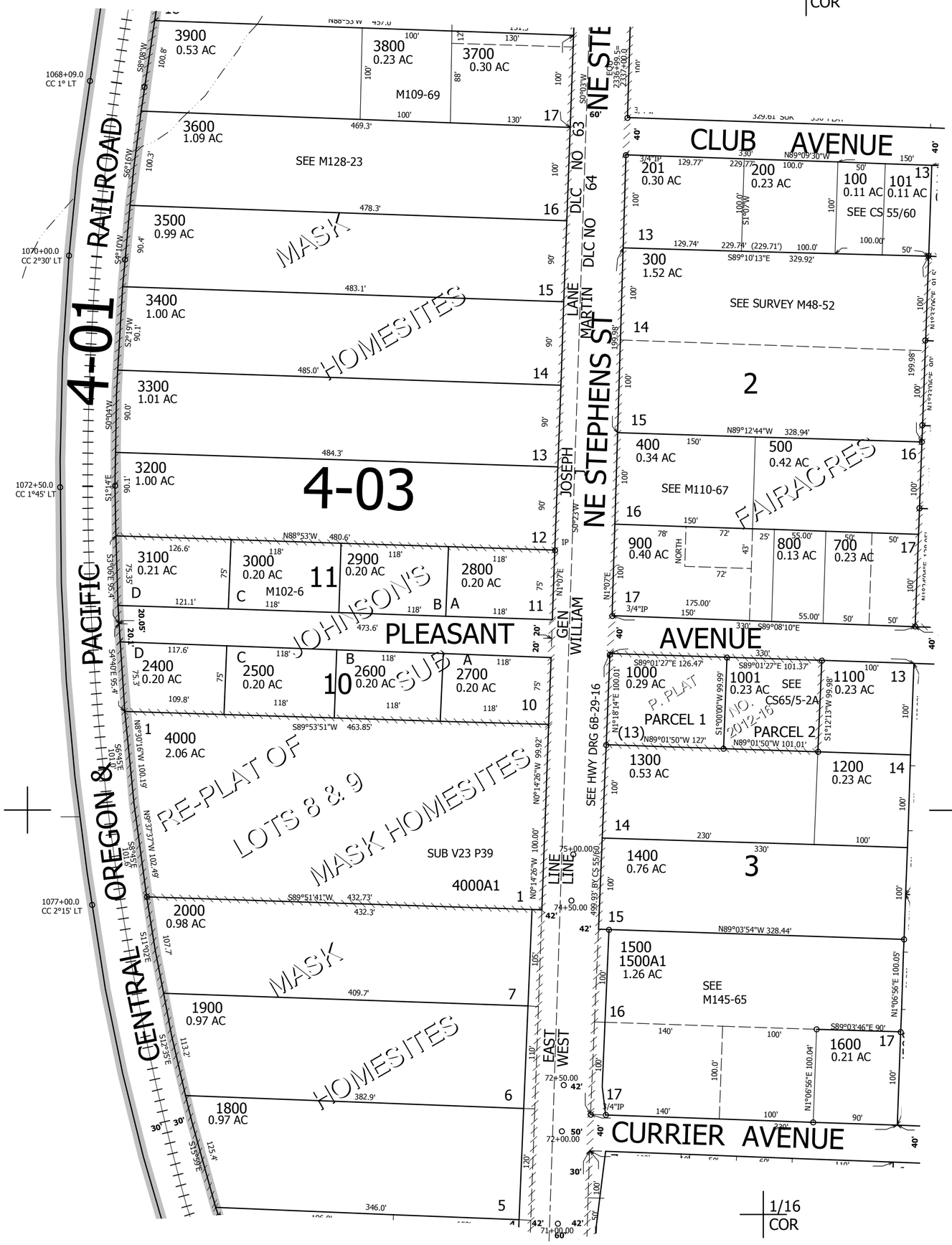

SEE MAP 26 6 36

SEE MAP 26 6 36AD

596,000

CEN
SEC

1/16
COR

SEE MAP 26 6 36DB

4,162,000

26 6 36AC
ROSEBURG