

THIS MAP WAS PREPARED FOR ASSESSMENT PURPOSE ONLY.

Upper Left:
123°23'31"W 43°16'28"N
4151320E 599281N ft

SEC.35 T.26S. R.06W. W.M.
DOUGLAS COUNTY
1" = 400'

Date Exported 2025-09-23

CANCELLED NOS:
119 301 115
121 thru 128
103 110 111
112 101 118
117 114 116
120 130

- PARCEL 105
1. N32°59'40"W 60'
2. NORTH 65.48'
3. N62°12'01"W 23.89'
4. N29°38'09"W 29.21'
5. N8°39'51"W 21.51'
6. N8°39'27"E 31.92'
7. N20°26'22"E 52.88'
8. N10°23'55"E 54.38'
9. N24°05'01"W 51.12'
10. N32°59'40"W 48.18'
- PARCEL 102
1. S61°20'31"W 95.65'
2. S38°53'W 95'
3. S6°38'23"E 73.19'
- PARCEL 108
1. S26°19'25"E 47.5'
2. S42°25'49"W 114.97'
3. S24°51'15"W 80.51'
4. N49°14'35"W 161.75'
5. S62°W 75'
6. S30°E 90'
- PARCEL 129
1. N12°20'04"E 82.9'
2. S77°49'28"E 59.22'
3. S29°33'19"E 45.34'
4. S9°24'42"W 51.82'
5. N76°09'36"W 92.17'
- PARCEL 109
1. S26°19'25"E 47.5'
2. S39°38'47"W 265'
3. S53°42'36"W 107.9'
4. S71°00'18"W 116.91'
5. S82°57'46"W 93.13'
6. N45°30'27"W 38.2'
7. N38°20'21"W 80.34'
8. N51°14'04"W 100.61'
9. N51°41'39"W 154.65'
- PARCEL 113
1. S51°32'04"E 104.16'
2. S51°14'04"E 100.61'
3. S38°28'24"E 80.34'
4. S45°38'30"E 38.2'
5. N82°49'43"E 72'
- PARCEL 107
1. S87°54'38"E 67.39'
2. N56°57'50"E 111.76'
3. N34°24'31"E 95.84'
4. N23°16'41"E 105.74'
5. N35°10'27"E 126.16'
6. N46°36'36"W 95.03'

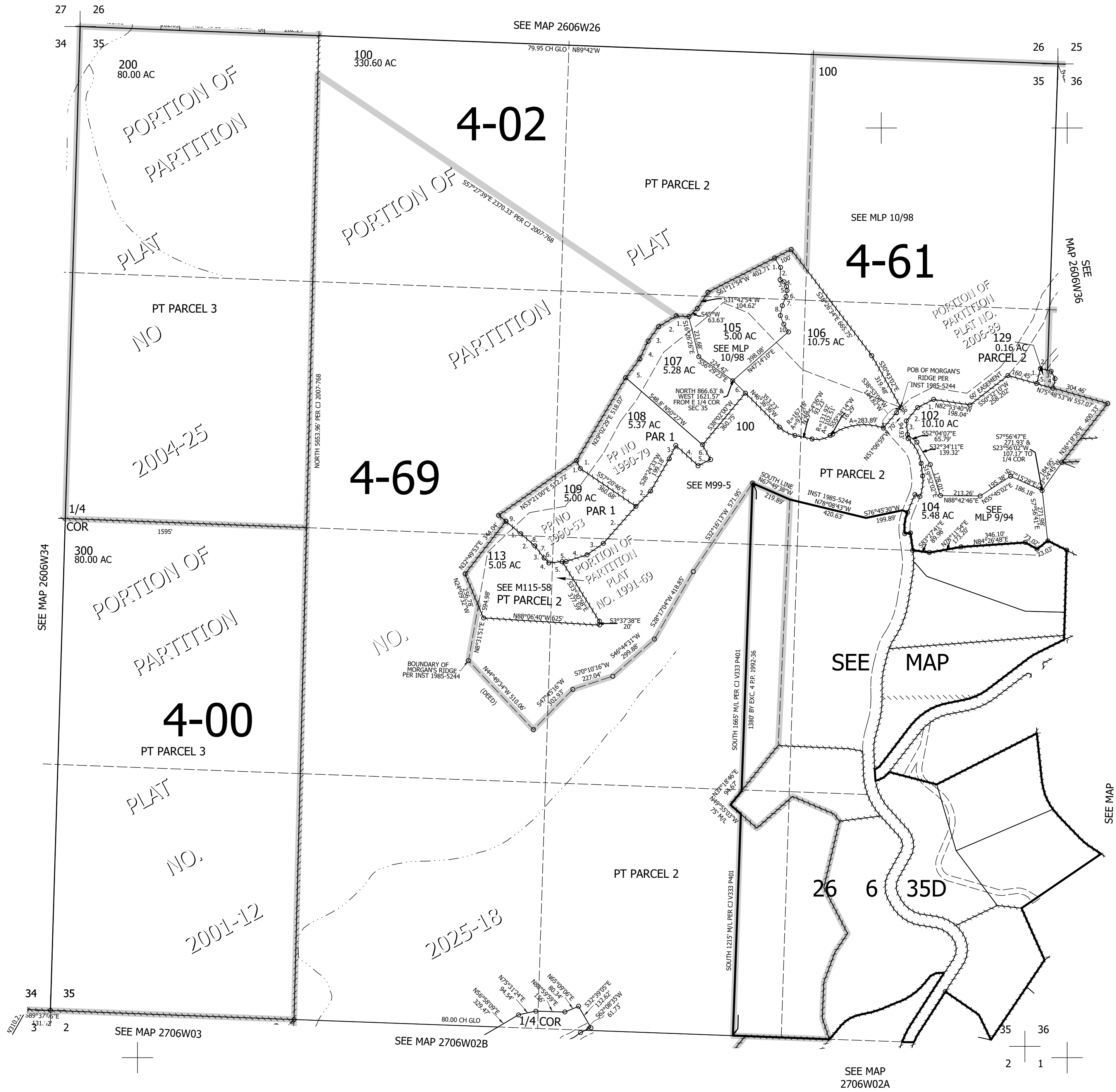

Lower Right:
123°21'41"W 43°15'22"N
4159169E 592326N ft