

THIS MAP WAS PREPARED FOR ASSESSMENT PURPOSE ONLY.

Upper Left:
123°24'31"W 43°16'47"N
4146939E 601308N ft

NW1/4 SW1/4 SEC.27 T.26S. R.06W. W.M.
DOUGLAS COUNTY
1" = 100'

Date Exported 2024-12-19

260627CB

CANCELLED NOS:
901 1500 2500
2201

- PARCEL 200
1. N19°57'06"W 0.43'
 2. S75°30'00"E 0.65'
 3. S75°30'00"E 20.04'
 4. S75°12'37"E 24.88'
 5. S75°12'37"E 10.64'
 6. S3°49'56"W 19.63'
 7. S10°00'45"E 2.61'
 8. S73°09'56"W 10.00'
 9. S73°09'56"W 13.41'
 10. S73°09'56"W 0.82'
 11. N19°57'28"W 9.12'

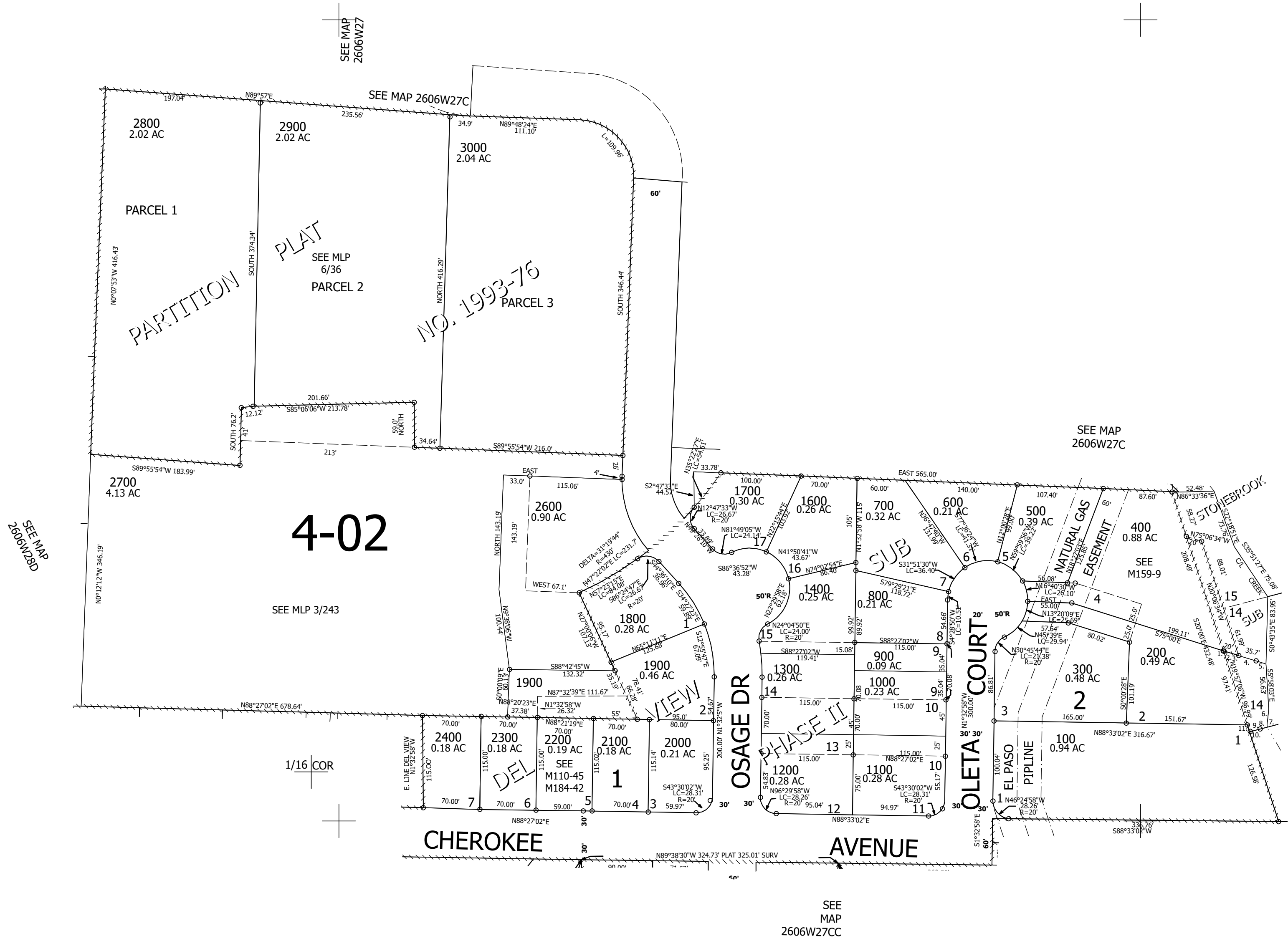

260627CB

Lower Right:
123°24'31"W 43°16'30"N
4148914E 599569N ft