

THIS MAP WAS PREPARED FOR ASSESSMENT PURPOSE ONLY.

Upper Left:
123°23'31"W 43°18'15"N
4151657E 610111N ft

SEC.23 T.26S. R.06W. W.M.
DOUGLAS COUNTY
1" = 400'

Date Exported 2023-05-31

260623
& INDEX
Roseburg

CANCELLED NOS:
100 THRU 118
200

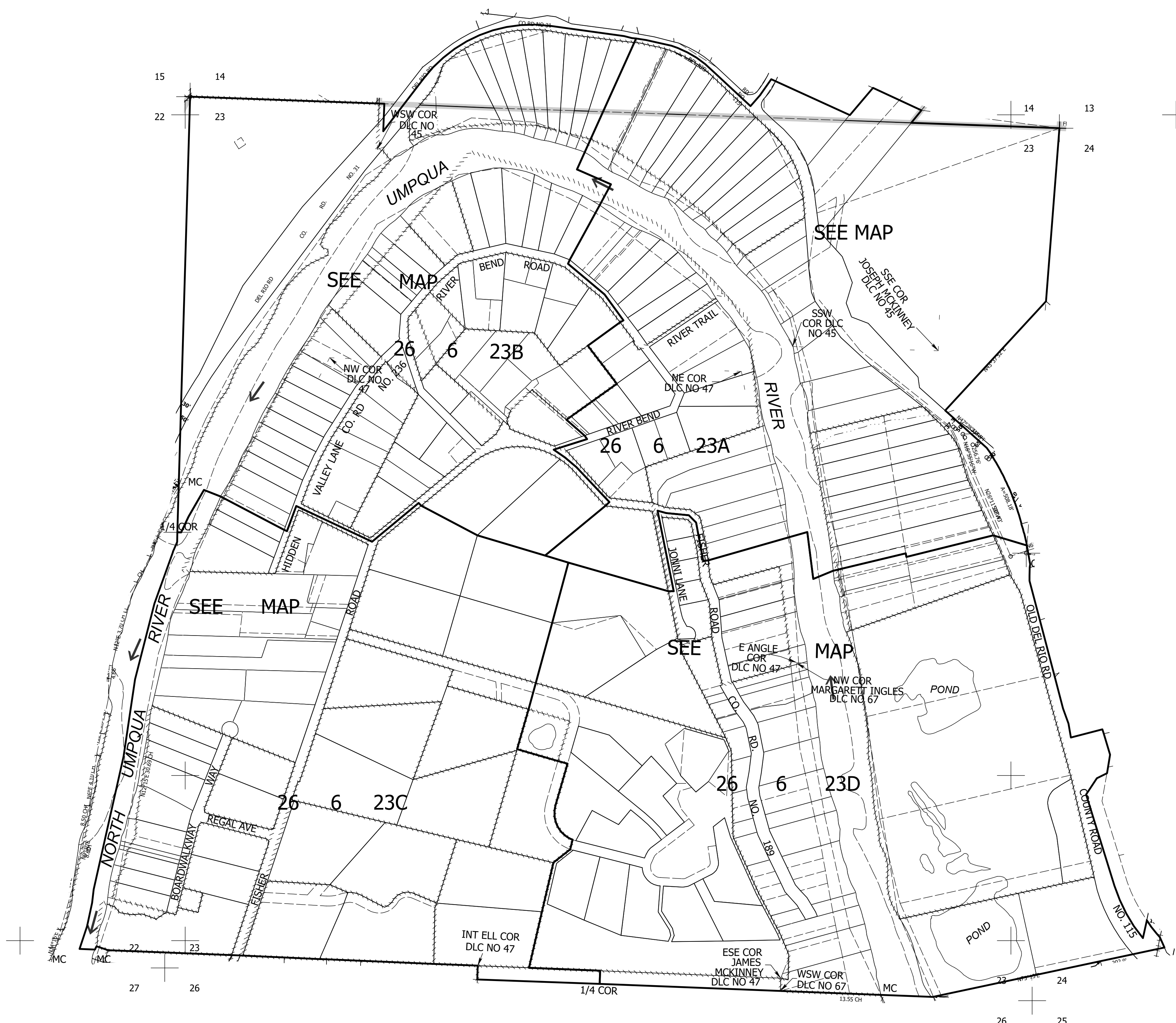

260623
& INDEX
Roseburg

Lower Right:
123°21'42"W 43°17'9"N
4159506E 603156N ft