

THIS MAP WAS PREPARED FOR ASSESSMENT PURPOSE ONLY.

Upper Left:
123°25'52"W 43°18'13"N
4141221E 610277N ft

SEC.21 T.26S. R.06W. W.M.
DOUGLAS COUNTY
1" = 400'

Date Exported 2026-03-04

CANCELLED NOS:
104 108 109

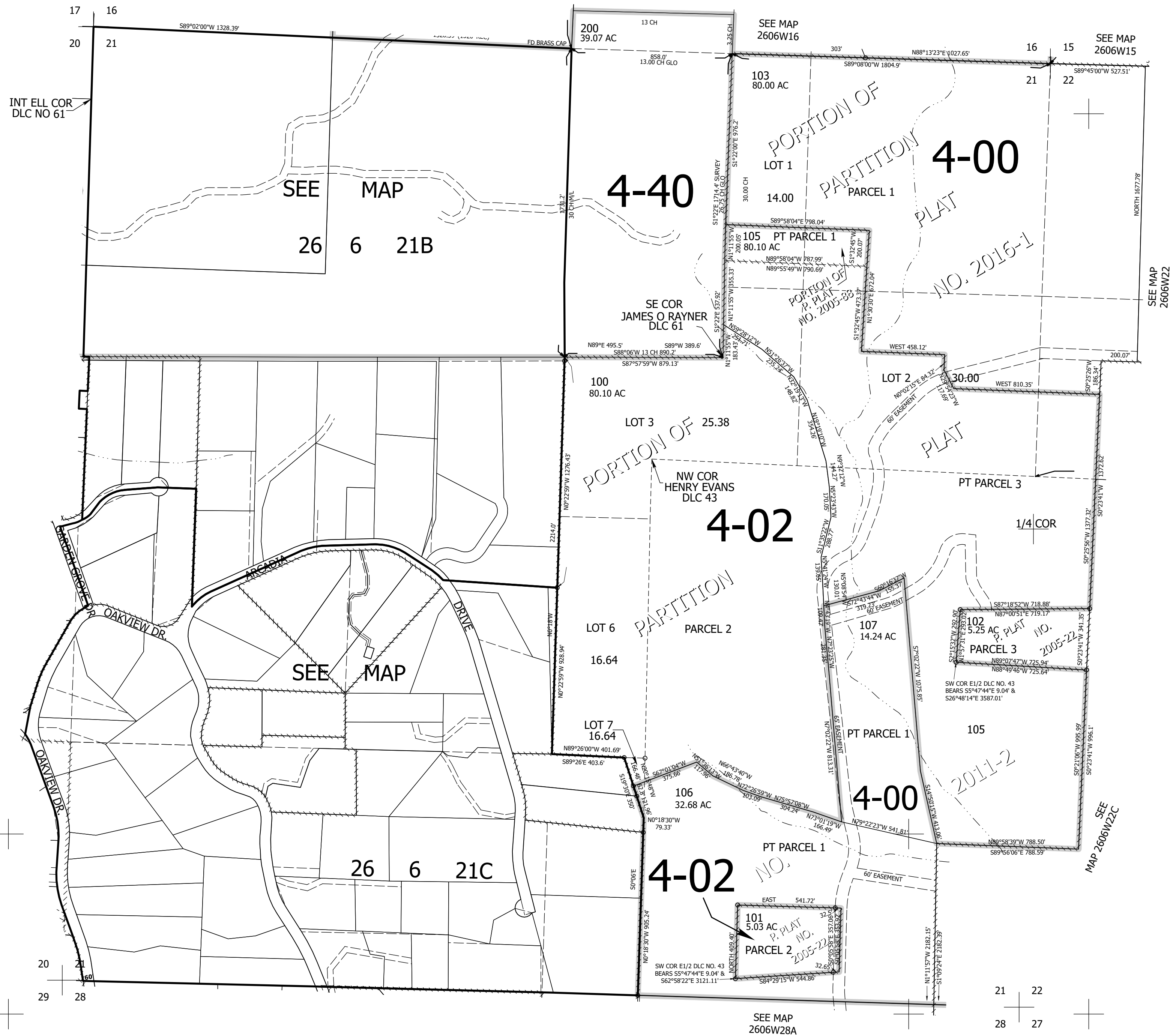

Lower Right:
123°24'3\"/>