

THIS MAP WAS PREPARED FOR ASSESSMENT PURPOSE ONLY.

Upper Left:
123°21'6"W 43°18'21"N
4162416E 610315N ft

SE1/4 SE1/4 SEC.13 T.26S. R.06W. W.M.
DOUGLAS COUNTY
1" = 100'

Date Exported 2026-03-04

260613DD

CANCELLED NOS:
700 800A1 800

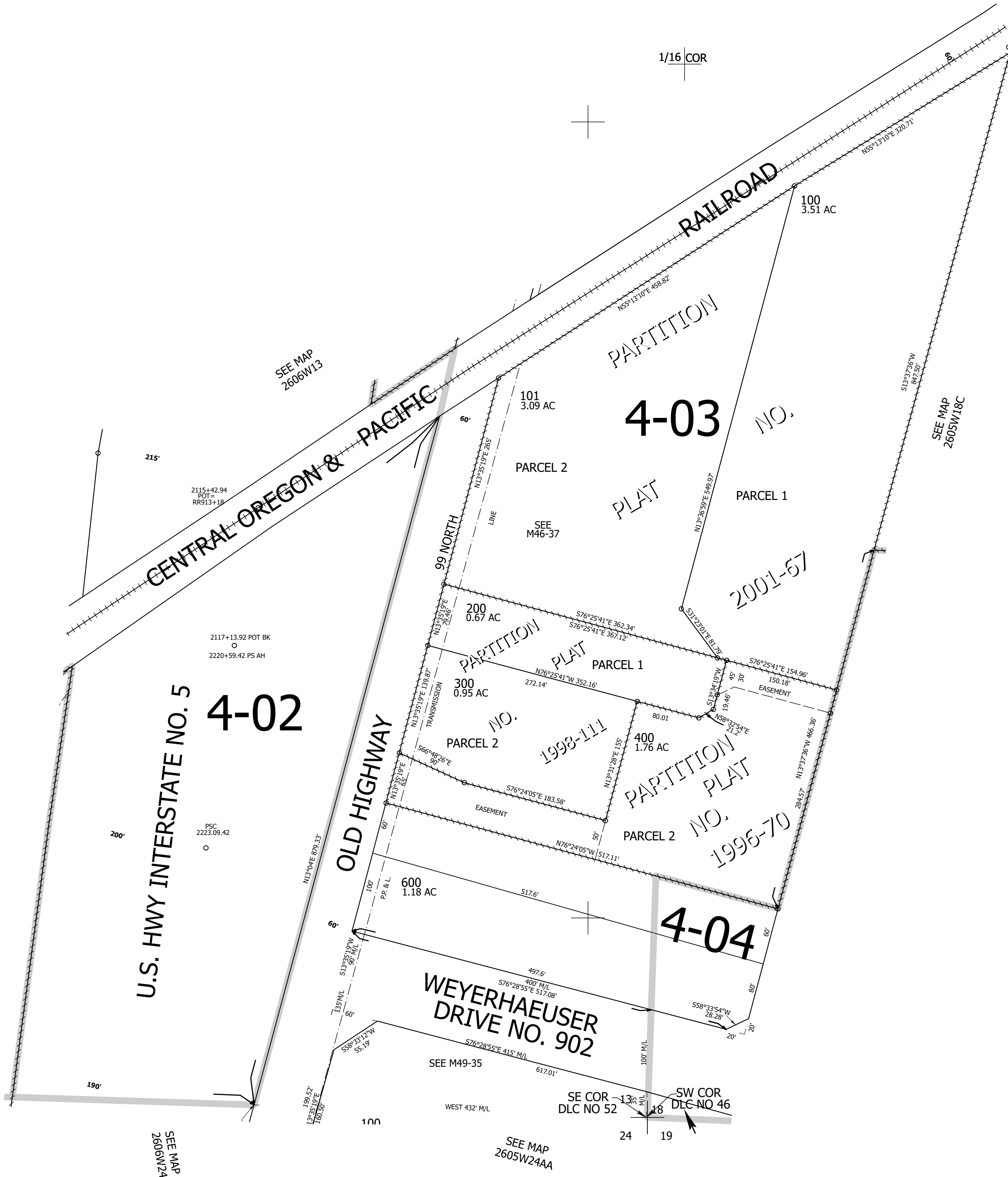

260613DD

Lower Right:
123°20'38"W 43°18'5"N
4164388E 608576N ft