

THIS MAP WAS PREPARED FOR ASSESSMENT PURPOSE ONLY.

Upper Left:
123°21'8"W 43°16'32"N
4161848E 599235N ft

SEC.31 T.26S. R.05W. W.M.
DOUGLAS COUNTY
1" = 400'

Date Exported 2026-03-26

260531
& INDEX
Roseburg

CANCELLED NOS:
1201 1301 303
304 THRU 310
300 302 1200
1302 1303
1400 THRU 1701
1100 1300 1800
1900 2100 2000
200 100

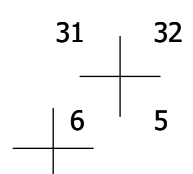
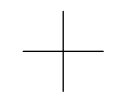
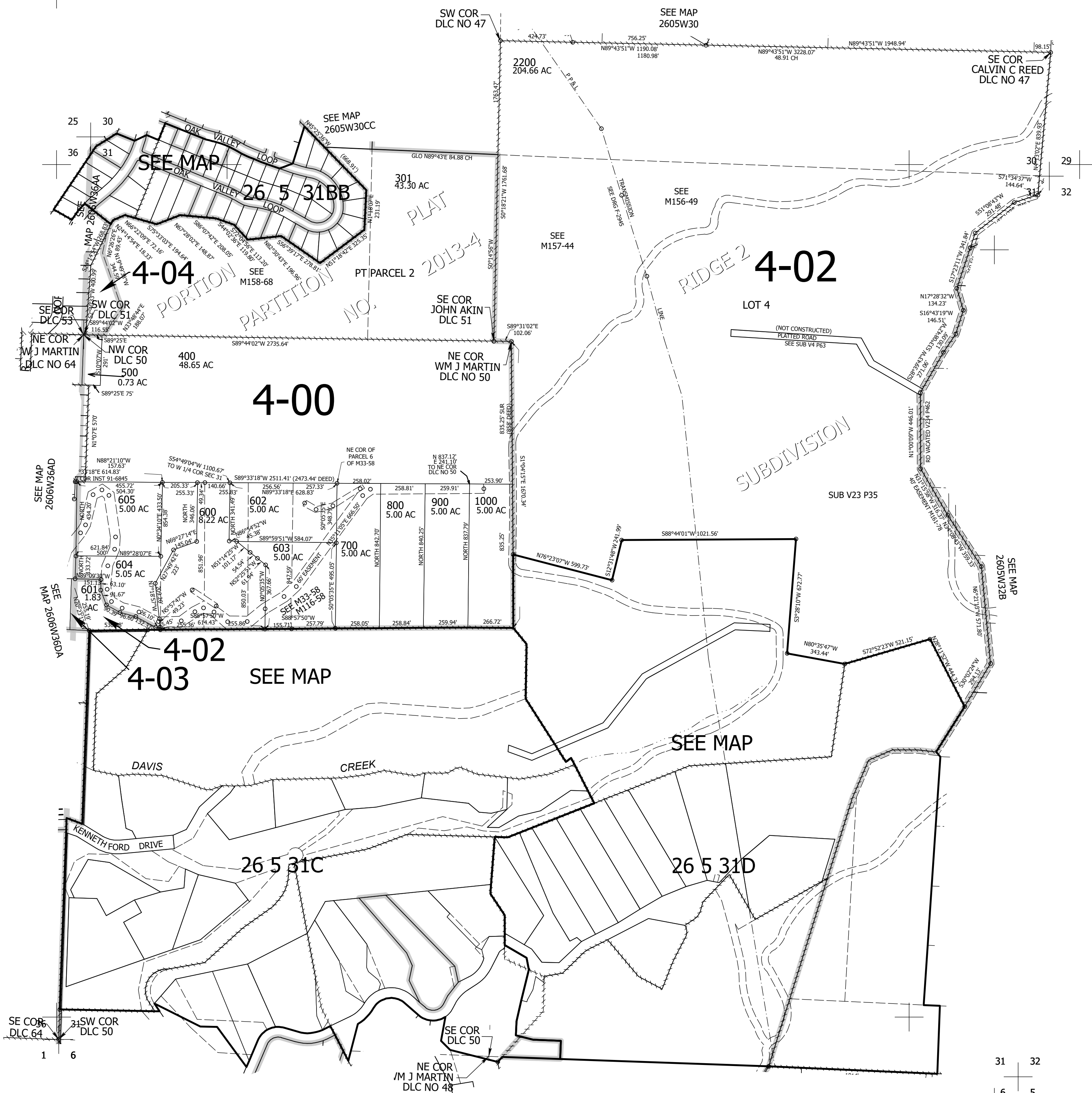

Lower Right:
123°19'19"W 43°15'25"N
4169698E 592280N ft

260531
& INDEX
Roseburg