

THIS MAP WAS PREPARED FOR ASSESSMENT PURPOSE ONLY.

Upper Left:
123°19'56"W 43°17'16"N
4167362E 603574N ft

NE1/4 NE1/4 SEC.30 T.26S. R.05W. W.M.
DOUGLAS COUNTY
1" = 100'

Date Exported 2025-11-20

260530AA
Roseburg

CANCELLED NOS:
901

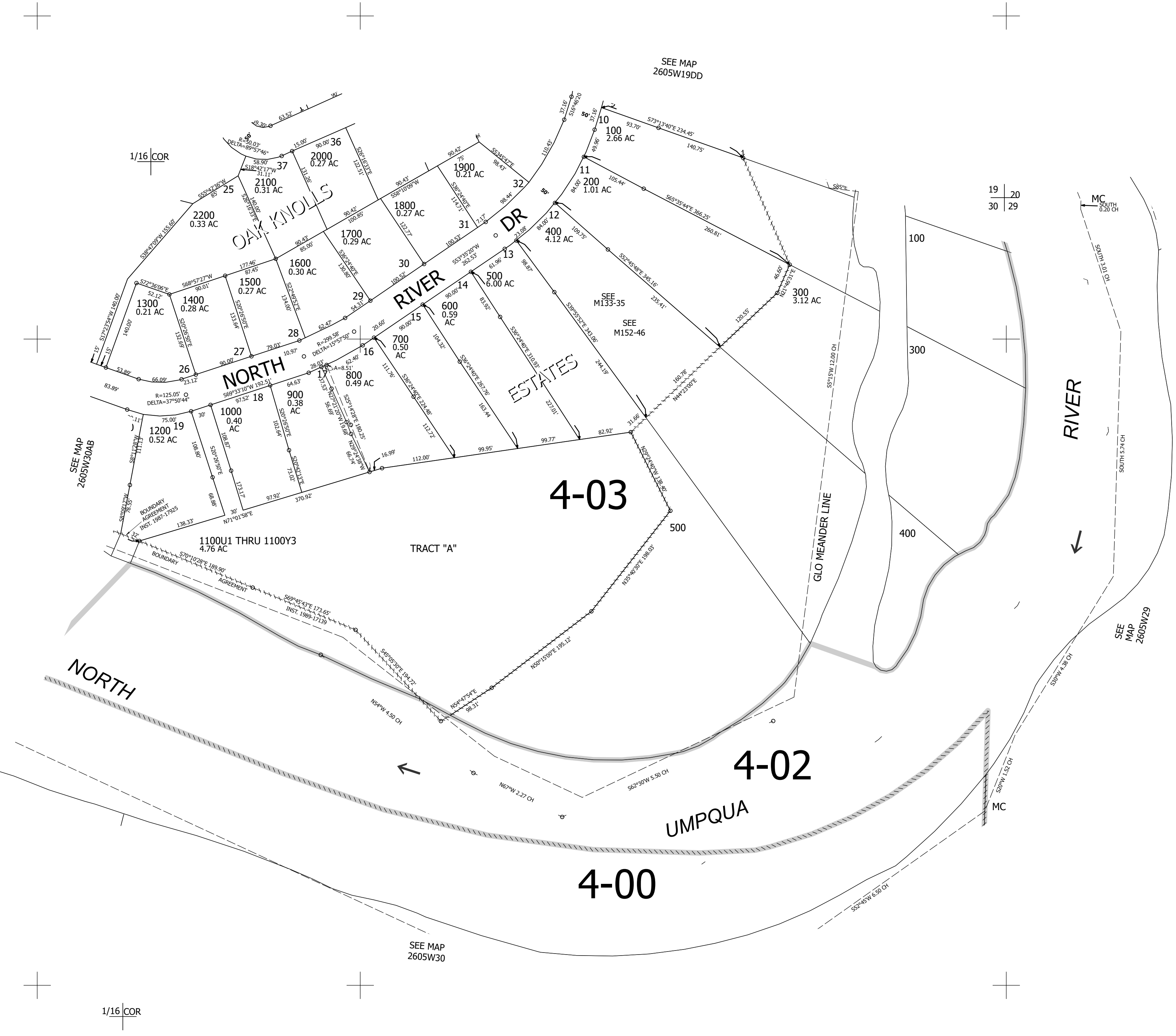

THIS MAP WAS PREPARED FOR ASSESSMENT PURPOSE ONLY.

Lower Right:
123°19'28"W 43°17'N
4169339E 601854N ft

NE1/4 NE1/4 SEC.30 T.26S. R.05W. W.M.
DOUGLAS COUNTY
1" = 100'

Date Exported 2025-11-20

260530AA
Roseburg

CANCELLED NOS:
901