

THIS MAP WAS PREPARED FOR ASSESSMENT PURPOSE ONLY.

Upper Left:  
123°16'18"W 43°18'10"N  
4183672E 608473N ft

SEC.23 T.26S. R.05W. W.M.  
DOUGLAS COUNTY  
1" = 400'

Date Exported 2026-03-25

260523  
& INDEX

CANCELLED NOS:

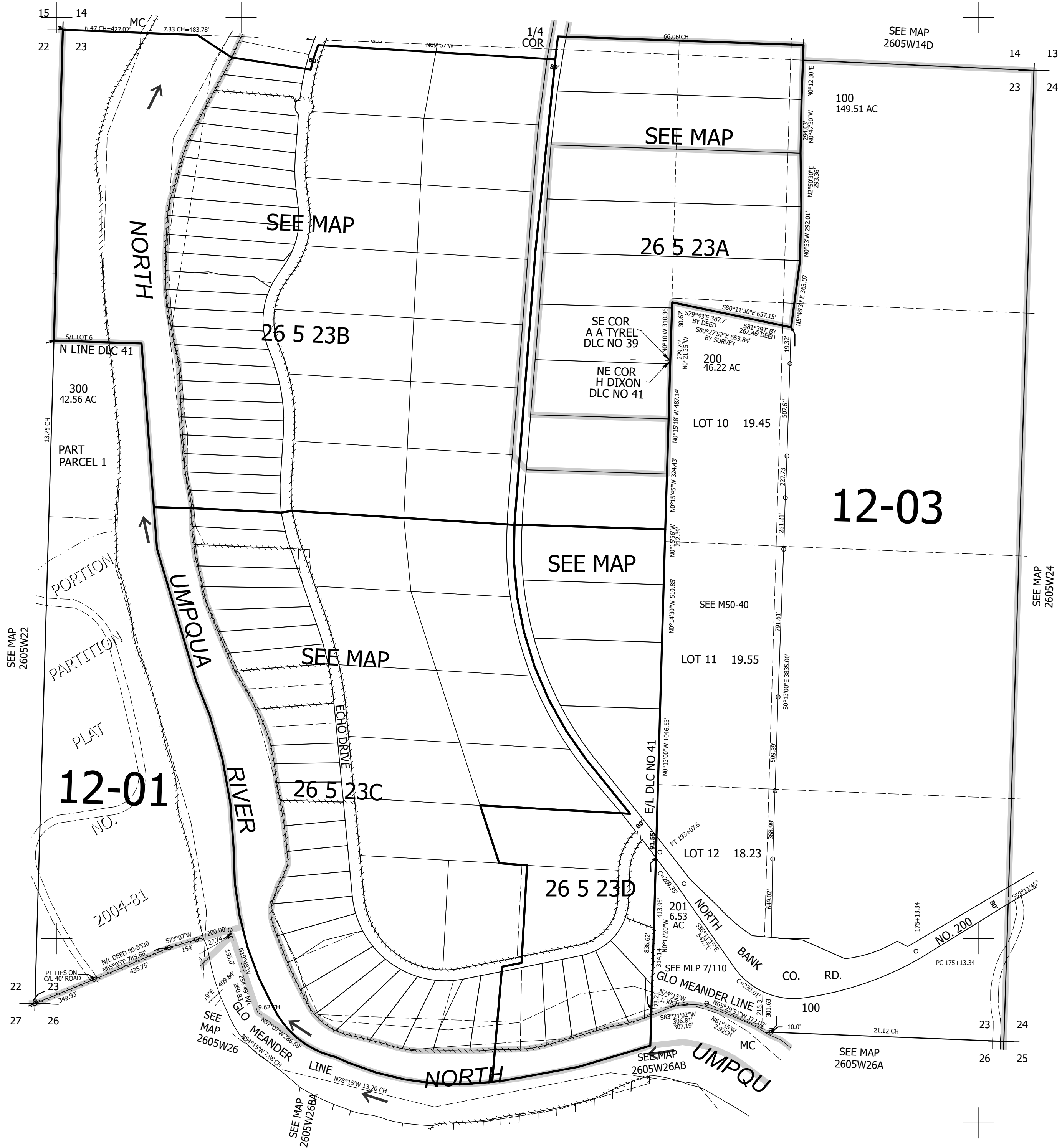

12-01

12-03

260523  
& INDEX

Lower Right:  
123°14'28"W 43°17'4"N  
4191521E 601518N ft