

THIS MAP WAS PREPARED FOR ASSESSMENT PURPOSE ONLY.

Upper Left:  
123°17'32"W 43°18'12"N  
4178201E 608890N ft

SEC.22 T.26S. R.05W. W.M.  
DOUGLAS COUNTY  
1" = 400'

Date Exported 2026-03-25

260522

CANCELLED NOS:

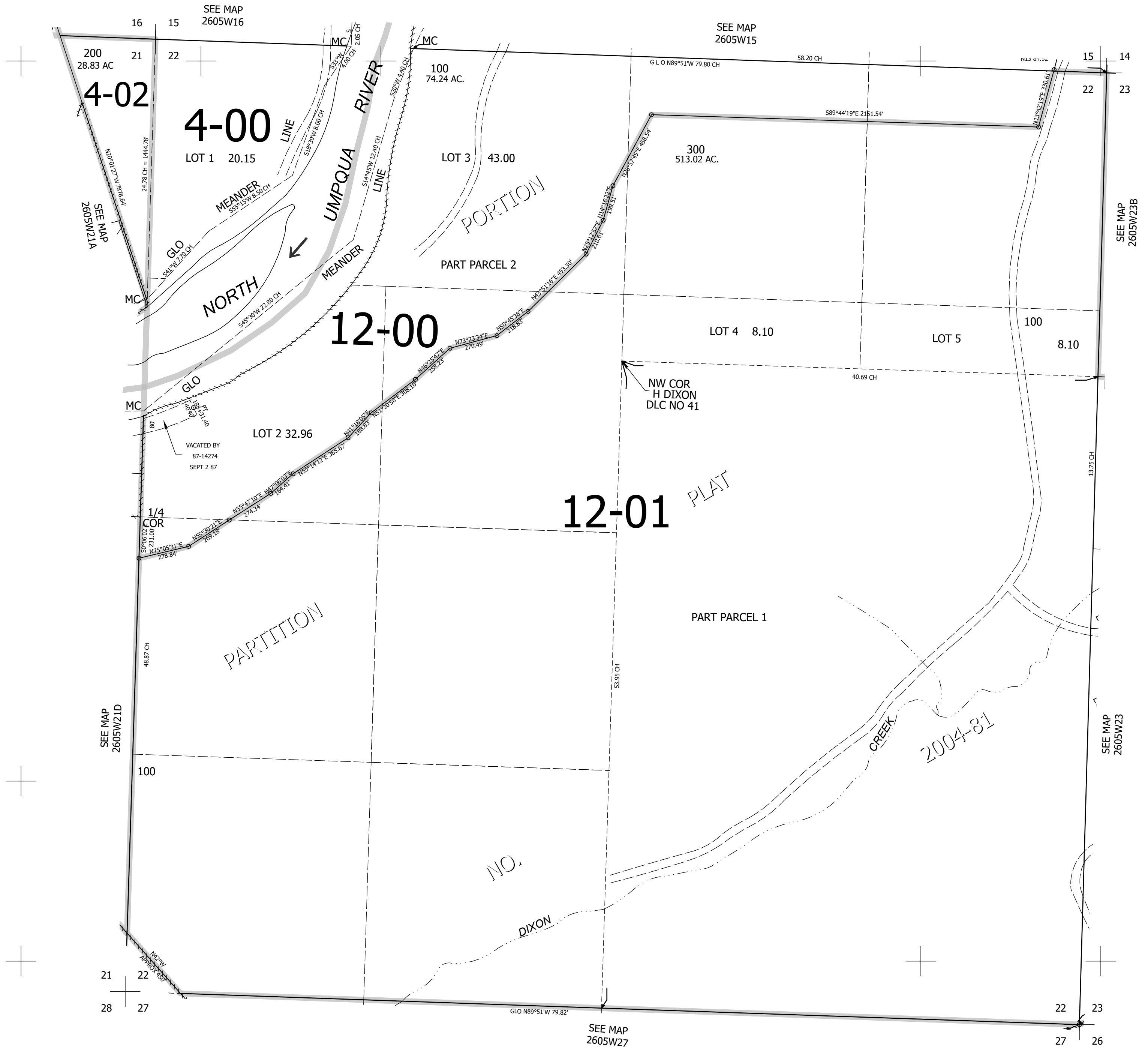

260522

Lower Right:  
123°15'42"W 43°17'6"N  
4186050E 601935N ft