

THIS MAP WAS PREPARED FOR ASSESSMENT PURPOSE ONLY.

Upper Left:
123°21'6"W 43°18'11"N
4162369E 609248N ft

SEC.19 T.26S. R.05W. W.M.
DOUGLAS COUNTY
1" = 400'

Date Exported 2025-01-29

260519
& INDEX
Roseburg

CANCELLED NOS:
700 301 800
900 1000 1001
1002 1003 1004
401M1 600A1 402
401 401A1 401A2

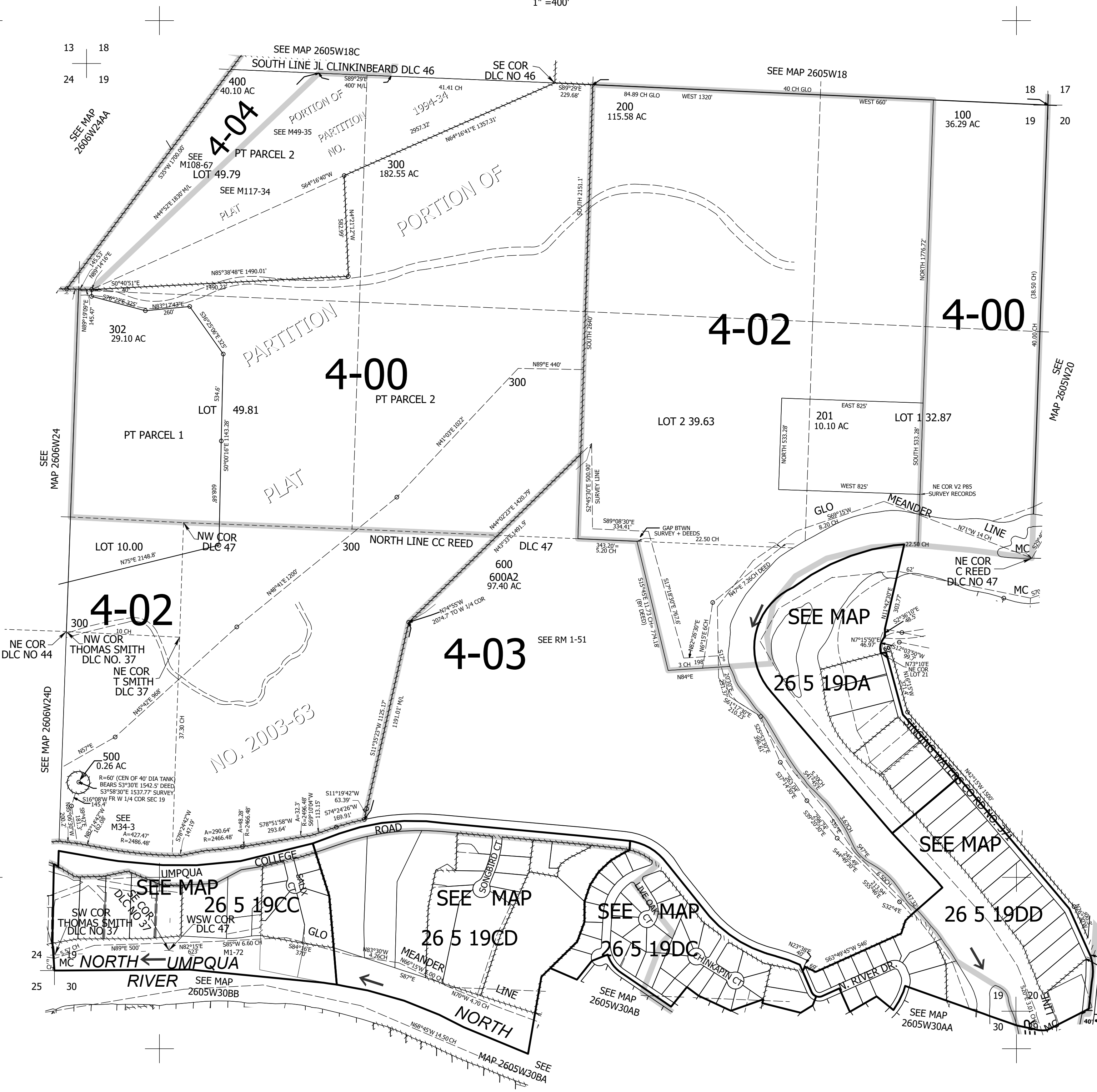

260519
& INDEX
Roseburg

Lower Right:
123°19'17"W 43°17'5"N
4170218E 602293N ft