

THIS MAP WAS PREPARED FOR ASSESSMENT PURPOSE ONLY.

Upper Left:
123°21'10"W 43°19'5"N
4162273E 614726N ft

SEC.18 T.26S. R.05W. W.M.
DOUGLAS COUNTY
1" = 400'

Date Exported 2025-01-29

CANCELLED NOS:

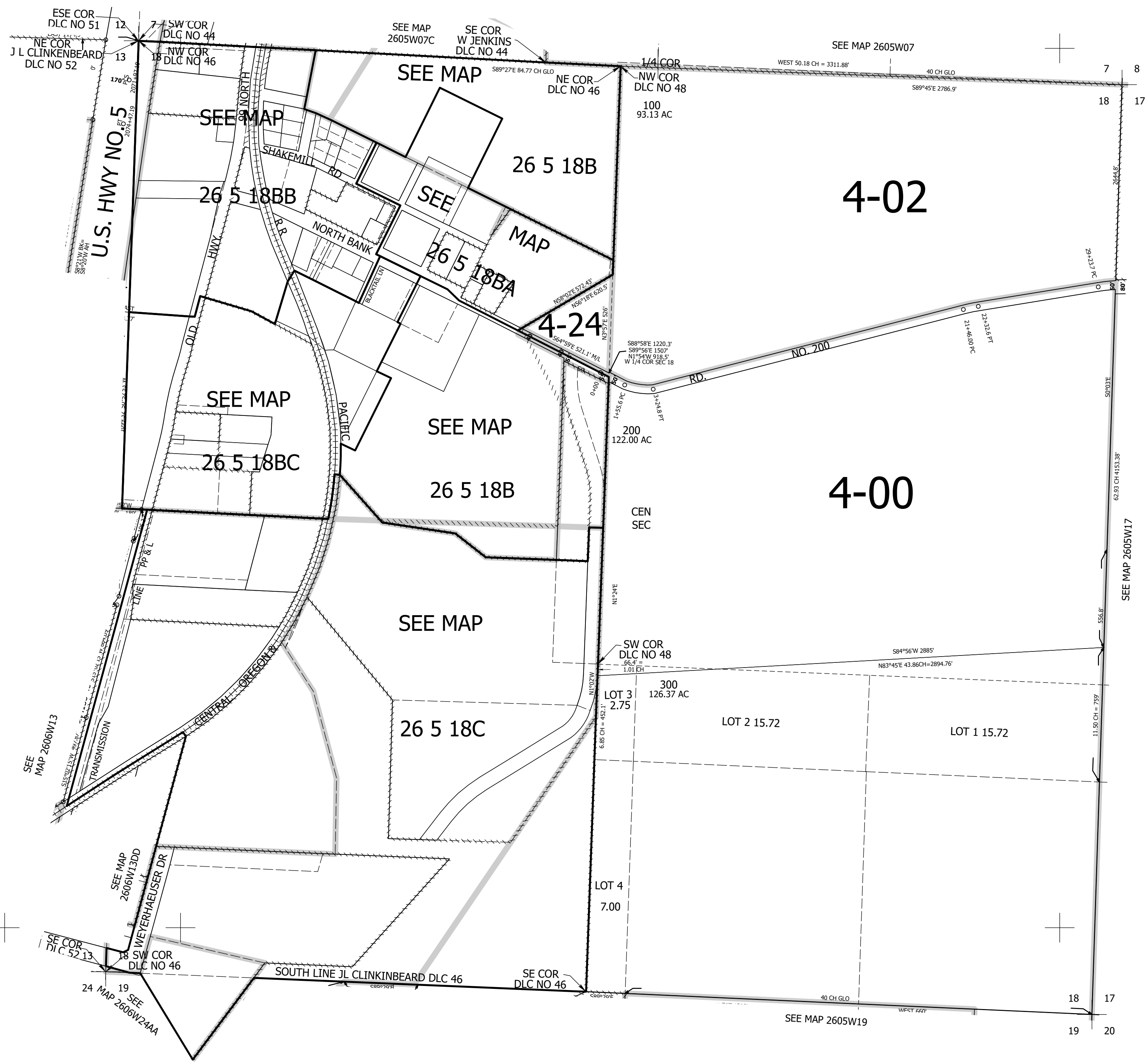

Lower Right:
123°19'20"W 43°17'59"N
4170122E 607771N ft