

THIS MAP WAS PREPARED FOR ASSESSMENT PURPOSE ONLY.

Upper Left:
123°18'2"W 43°18'33"N
4175998E 611027N ft

SE1/4 SEC.16 T.26S. R.05W. W.M.
DOUGLAS COUNTY

Date Exported 2026-03-30

260516D

CANCELLED NOS:
300 203 201
204

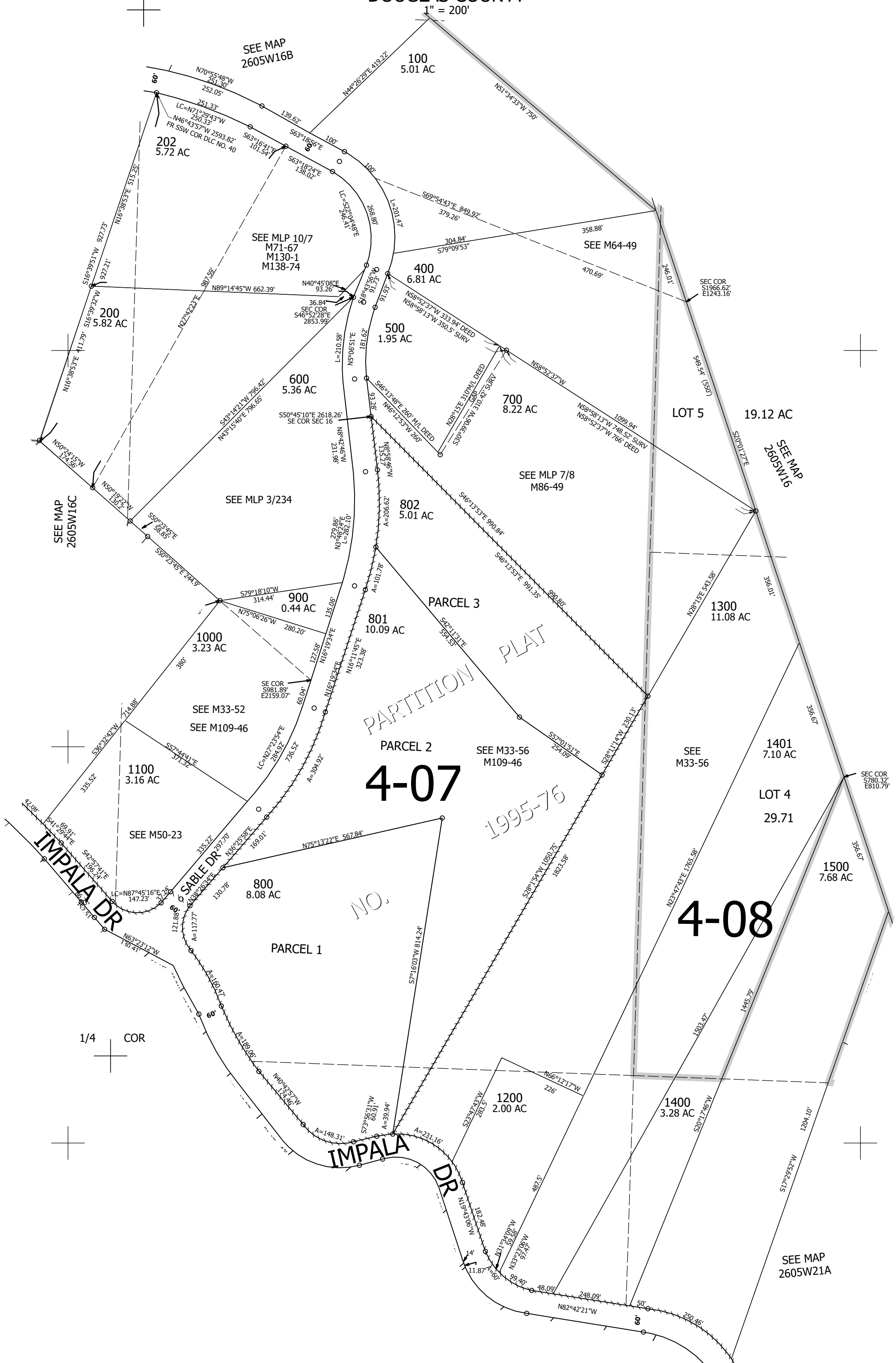

1/4 COR

16 15
21 22

260516D

Lower Right:
123°17'8"W 43°17'58"N
4179924E 607427N ft