THIS MAP WAS PREPARED FOR ASSESSMENT PURPOSE ONLY.

NW1/4 SEC.16 T.26S. R.5W. W.M.
DOUGLAS COUNTY

1" = 200'

REVISED ON 6-5-07

26 5 16B

CANCELLED NO'S

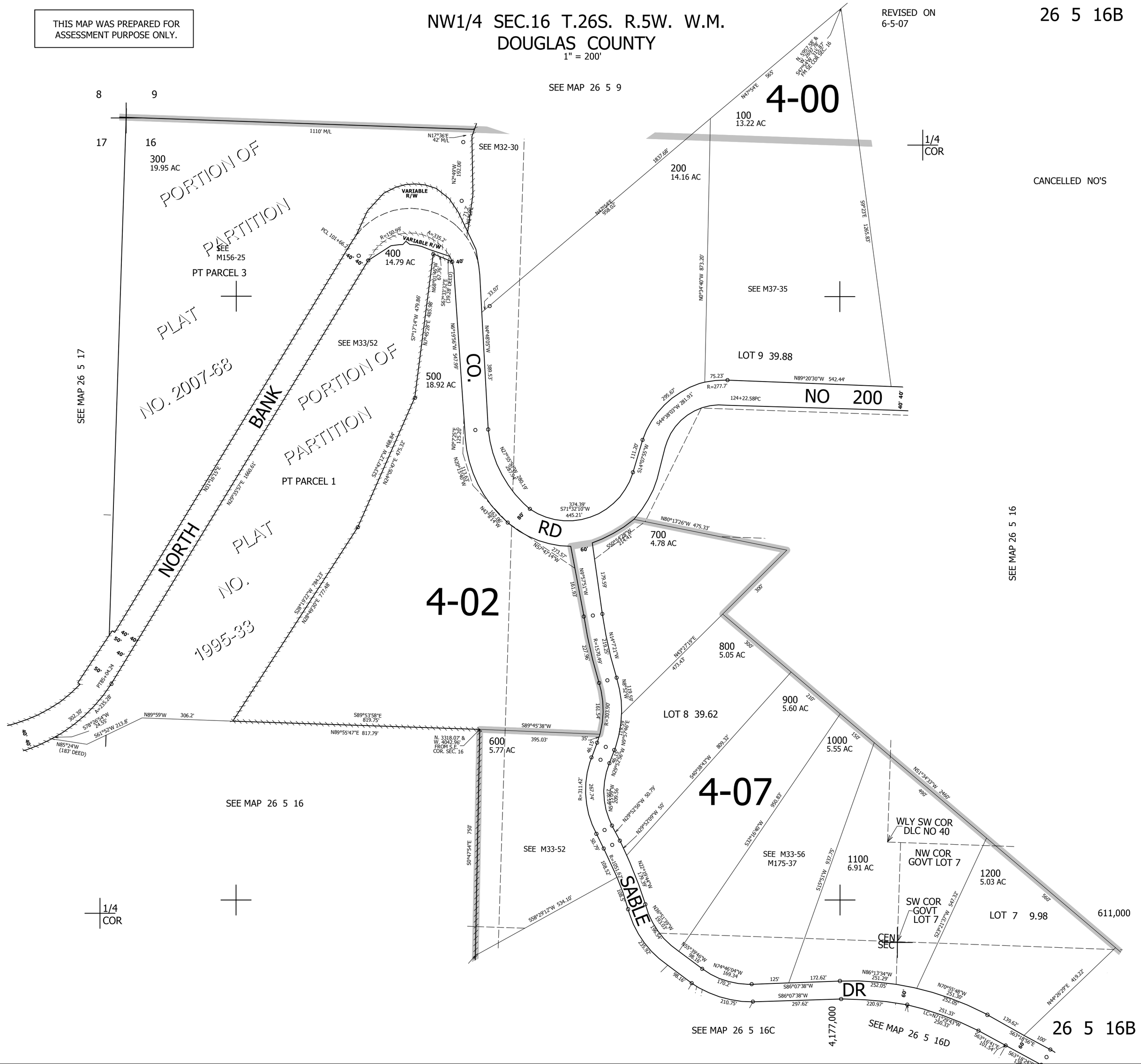

26 5 16B