

THIS MAP WAS PREPARED FOR ASSESSMENT PURPOSE ONLY.

Upper Left:
123°20'W 43°20'49"N
4167800E 625151N ft

SEC.05 T.26S. R.05W. W.M.
DOUGLAS COUNTY
1" = 400'

Date Exported 2026-03-30

260505

CANCELLED NOS:
400 400M1

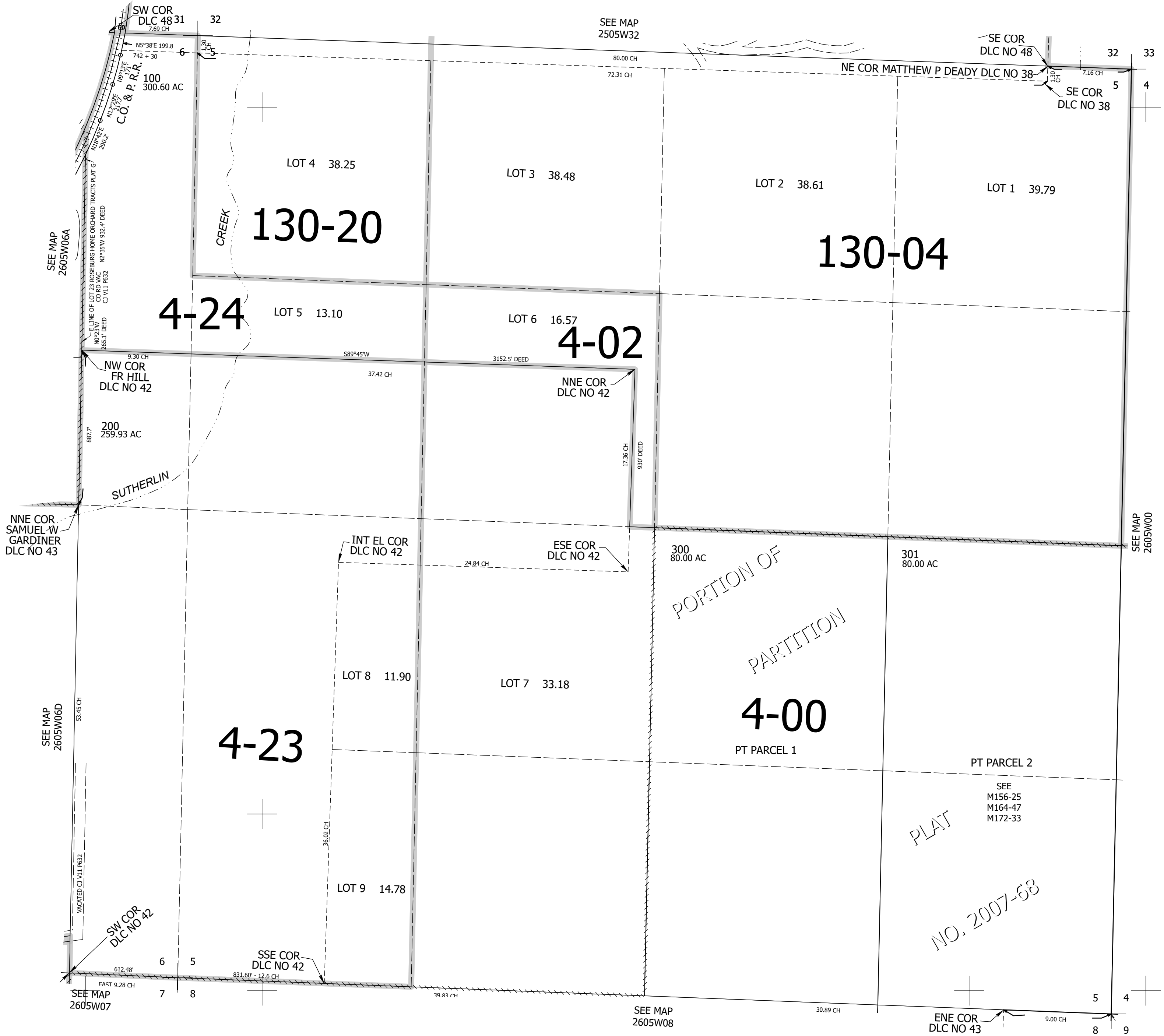

260505

Lower Right:
123°18'10"W 43°19'43"N
4175649E 618196N ft