

THIS MAP WAS PREPARED FOR ASSESSMENT PURPOSE ONLY.

Upper Left:  
123°8'1"W 43°16'26"N  
4220052E 596747N ft

SEC.36 T.26S. R.04W. W.M.  
DOUGLAS COUNTY  
1" = 400'

Date Exported 2023-07-28

260436

CANCELLED NOS:  
602 600 603  
700 201 604

- PARCEL 601
1. N0°05'06"E 152.57'
  2. N34°56'32"W 251.48'
  3. N3°56'24"E 89.79'
  4. N38°05'52"E 126.82'
  5. N60°02'34"E 126.73'
  6. S14°56'00"E 374.74'
  7. S26°35'07"W 290.99'
  8. N56°52'36"W 20'

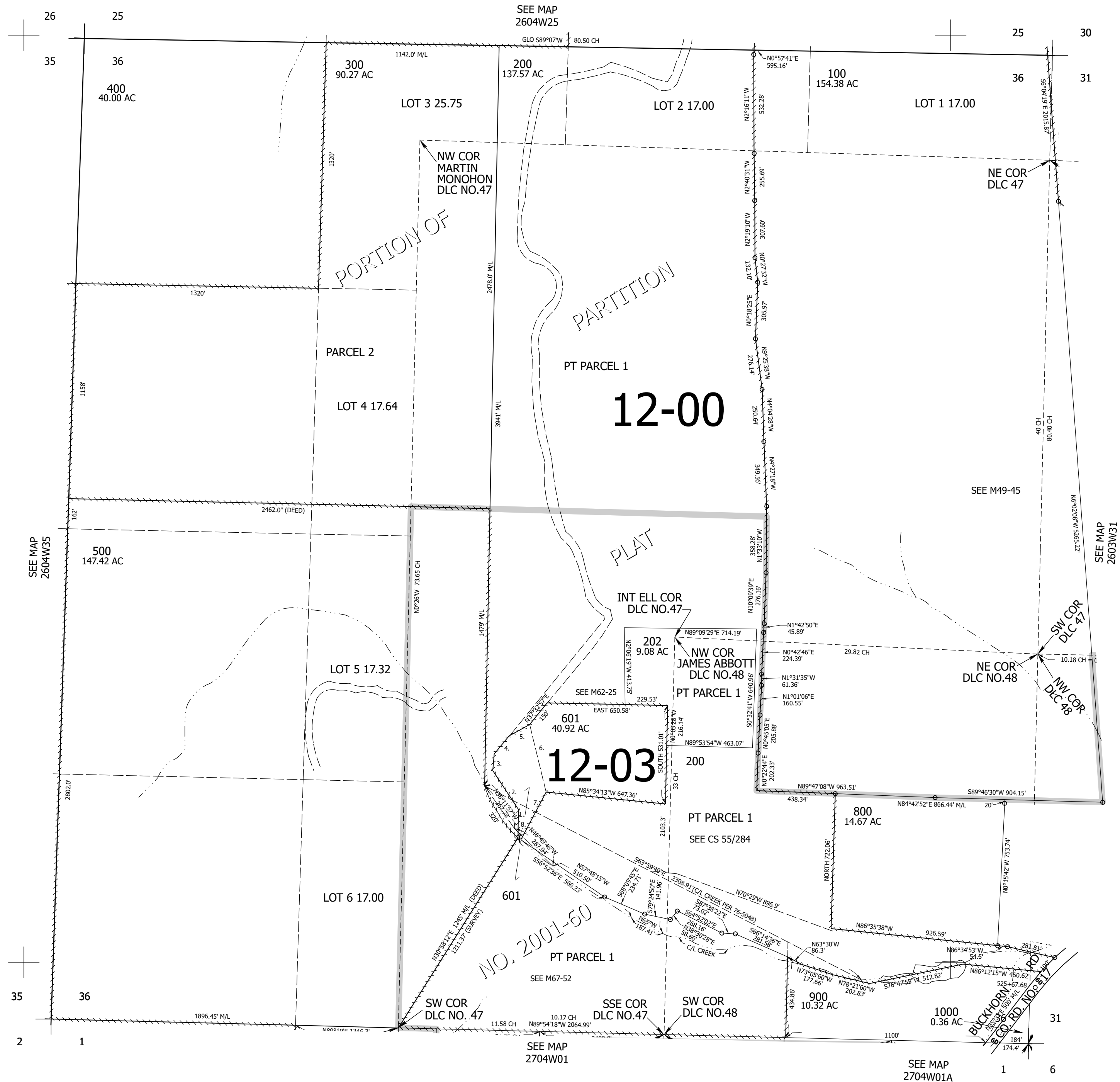

260436

Lower Right:  
123°6'12"W 43°15'20"N  
4227901E 589792N ft