

THIS MAP WAS PREPARED FOR ASSESSMENT PURPOSE ONLY.

Upper Left:
123°9'16"W 43°16'28"N
4214476E 597195N ft

SEC.35 T.26S. R.04W. W.M.
DOUGLAS COUNTY
1" = 400'

Date Exported 2023-08-07

260435

CANCELLED NOS:

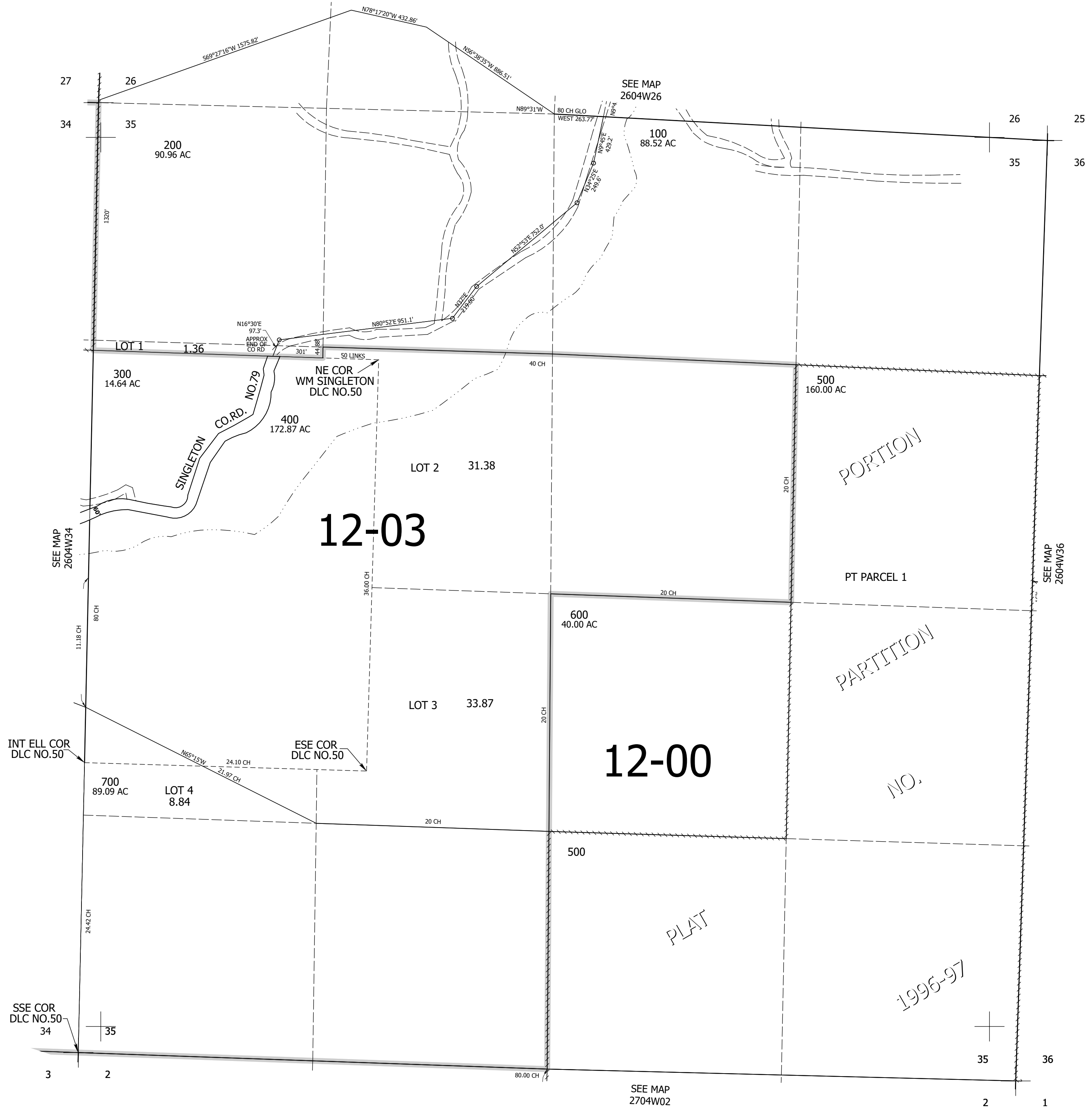

260435

Lower Right:
123°7'27"W 43°15'22"N
4222325E 590239N ft