

THIS MAP WAS PREPARED FOR ASSESSMENT PURPOSE ONLY.

Upper Left:
123°10'27"W 43°16'26"N
4209220E 597158N ft

SEC.34 T.26S. R.04W. W.M.
DOUGLAS COUNTY
1" = 400'

Date Exported: 2/9/2023 4:51 PM

260434 &

CANCELLED NOS:
100 201

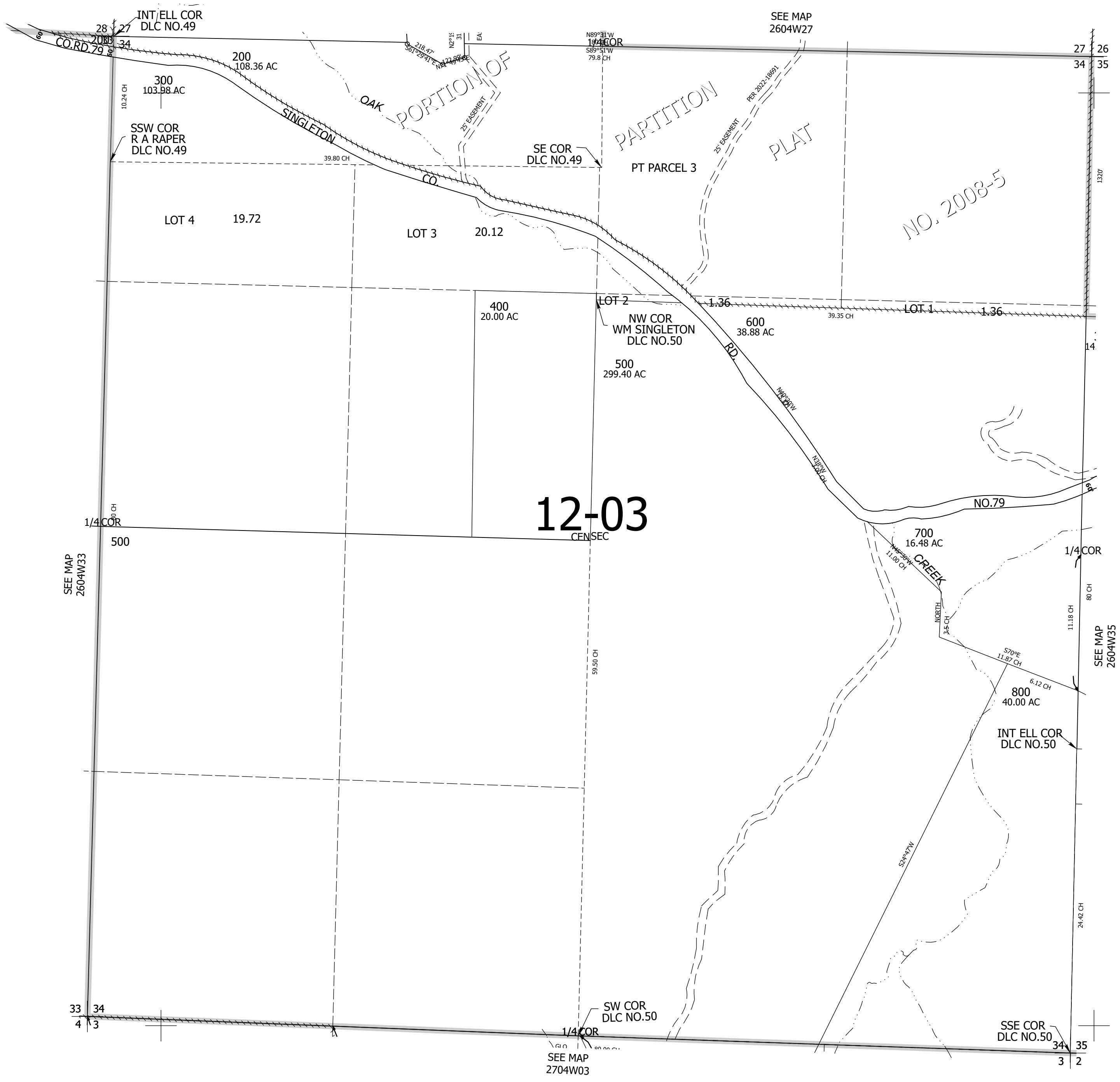

Lower Right:
123°8'40"W 43°15'20"N
4216973E 590136N ft

260434 &