

THIS MAP WAS PREPARED FOR ASSESSMENT PURPOSE ONLY.

Upper Left:  
123°11'36"W 43°16'27"N  
4204111E 597338N ft

SEC.33 T.26S. R.04W. W.M.  
DOUGLAS COUNTY  
1" = 400'

Date Exported 2023-07-25

260433

CANCELLED NOS:  
100 301 200  
400 500

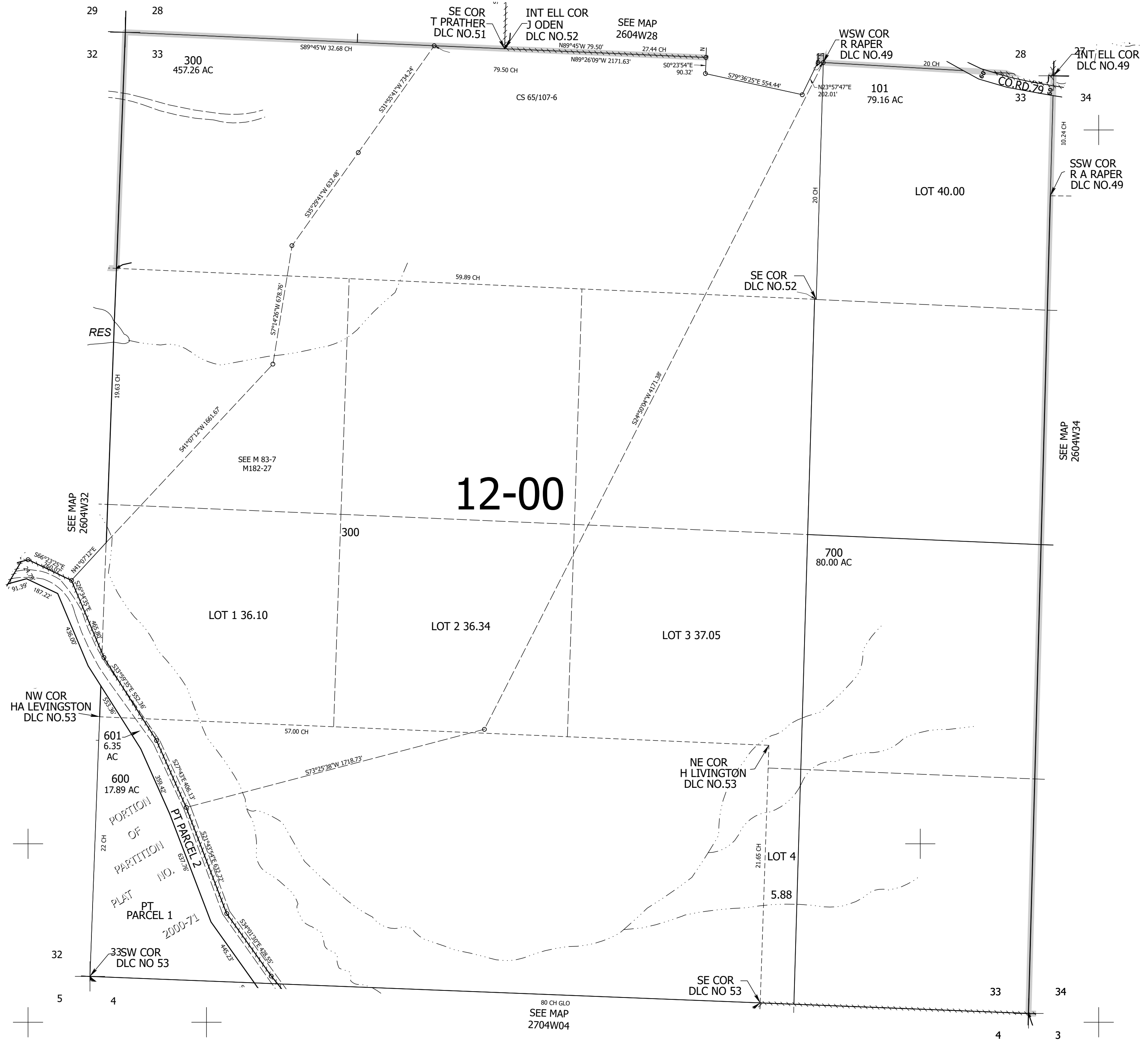

260433

Lower Right:  
123°9'47"W 43°15'20"N  
4211960E 590382N ft