

THIS MAP WAS PREPARED FOR ASSESSMENT PURPOSE ONLY.

Upper Left:
123°10'24"W 43°17'19"N
4209596E 602430N ft

SEC.27 T.26S. R.04W. W.M.
DOUGLAS COUNTY
1" = 400'

Date Exported: 2/21/2023 7:31 AM

260427 &

CANCELLED NOS:
101 300 403
404

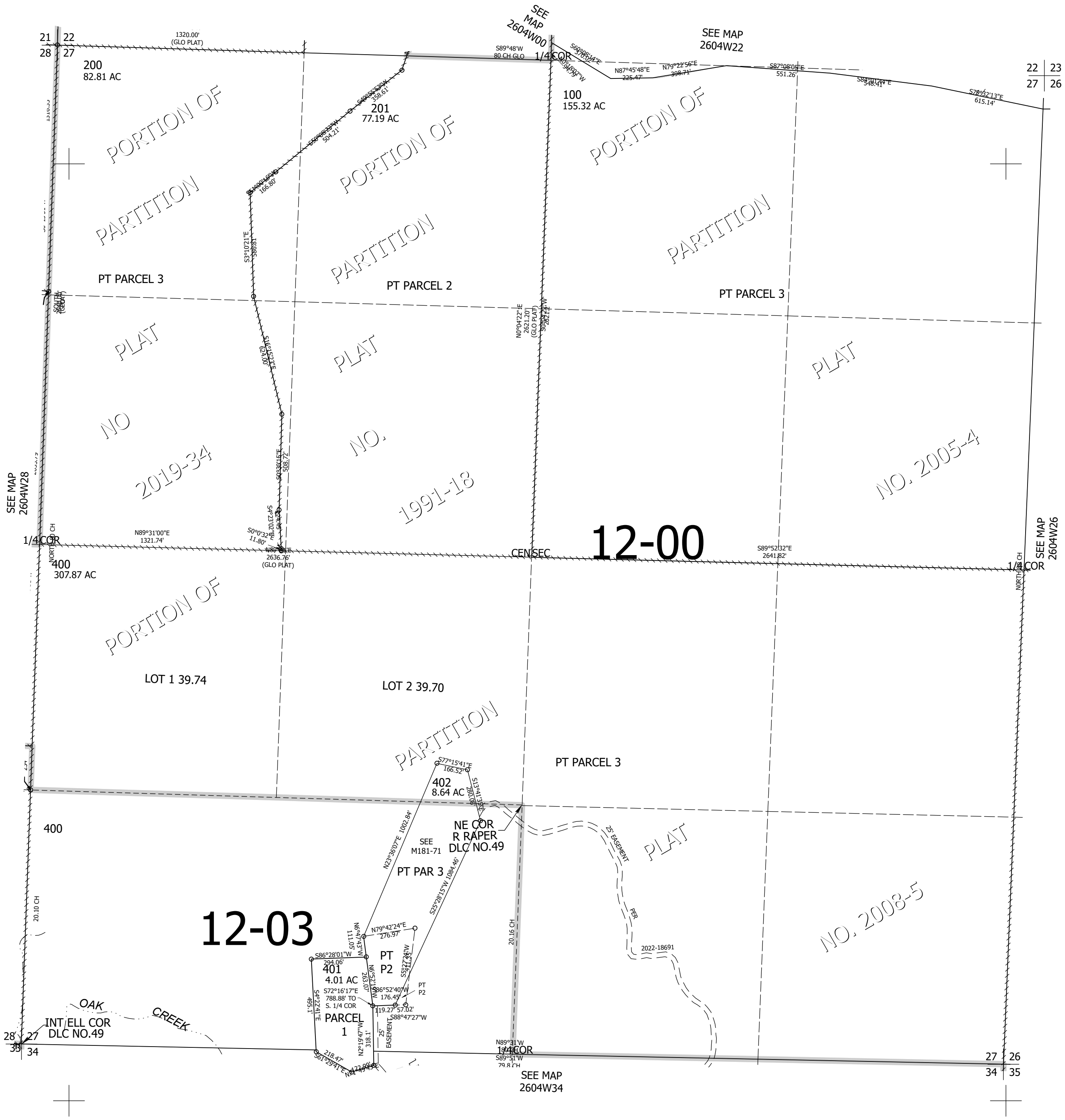

Lower Right:
123°8'37"W 43°16'12"N
4217349E 595408N ft

260427 &