

THIS MAP WAS PREPARED FOR ASSESSMENT PURPOSE ONLY.

Upper Left:
123°12'46"W 43°19'5"N
4199472E 613573N ft

SEC.17 T.26S. R.04W. W.M.
DOUGLAS COUNTY
1" = 400'

Date Exported: 12/21/2022 11:27 AM

260417 &

CANCELLED NOS:
400M1 499M1 500M1
501M1 601M1 601
700 700M1 600M1
799M1 799 499

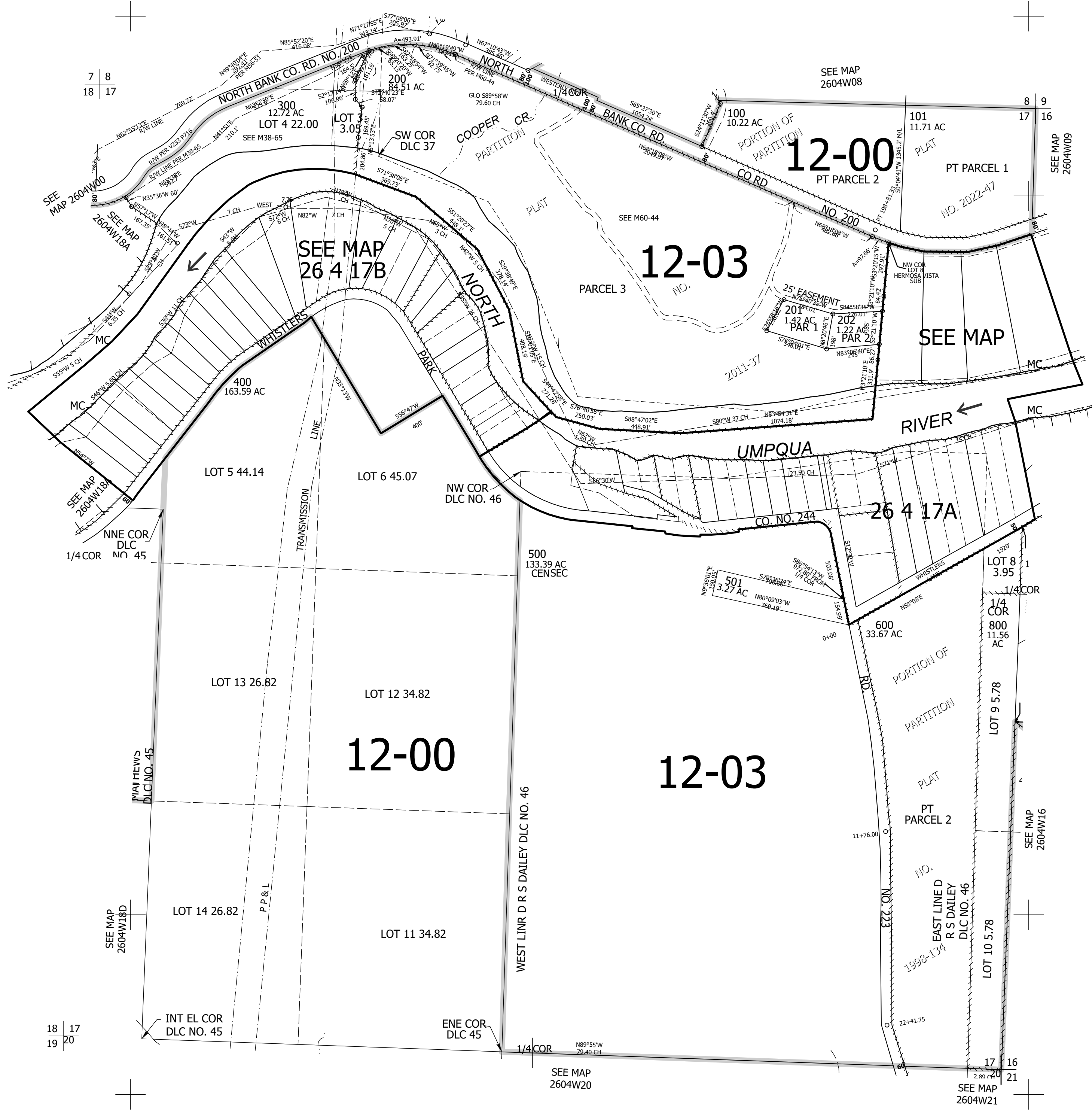

260417 &

Lower Right:
123°10'58"W 43°17'59"N
4207226E 606551N ft