

THIS MAP WAS PREPARED FOR ASSESSMENT PURPOSE ONLY.

Upper Left:
123°9'20"W 43°19'2"N
4214664E 612766N ft

SEC.14 T.26S. R.04W. W.M.
DOUGLAS COUNTY
1" = 400'

Date Exported 2024-06-18

CANCELLED NOS:
400 401 500

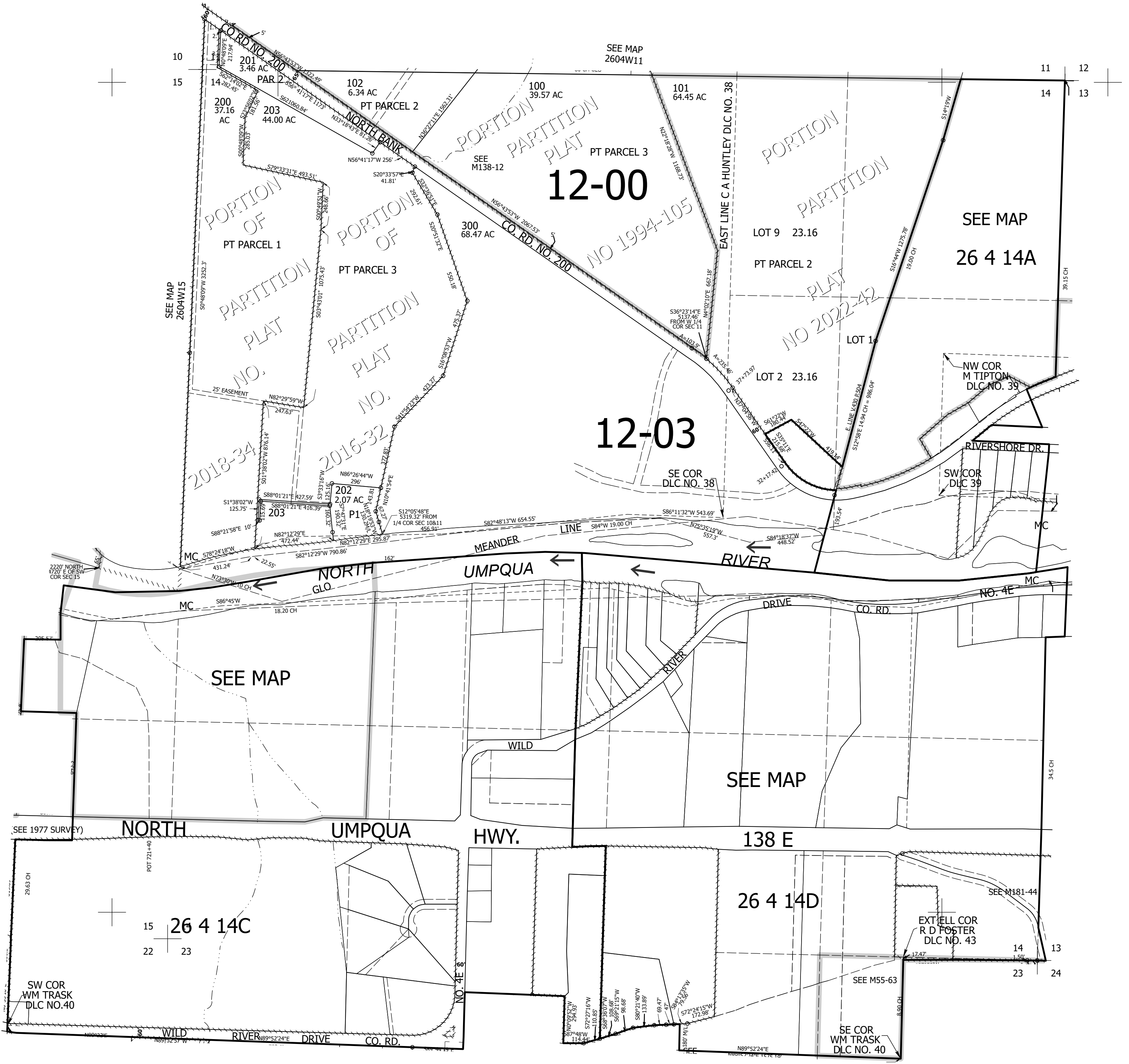

Lower Right:
123°7'31"W 43°17'56"N
4222513E 605811N ft