

THIS MAP WAS PREPARED FOR ASSESSMENT PURPOSE ONLY.

Upper Left:
123°8'7"W 43°19'57"N
4220253E 618115N ft

SEC.12 T.26S. R.04W. W.M.
DOUGLAS COUNTY
1" = 400'

Date Exported: 12/15/2022 1:45 PM

260412 &

CANCELLED NOS:
102

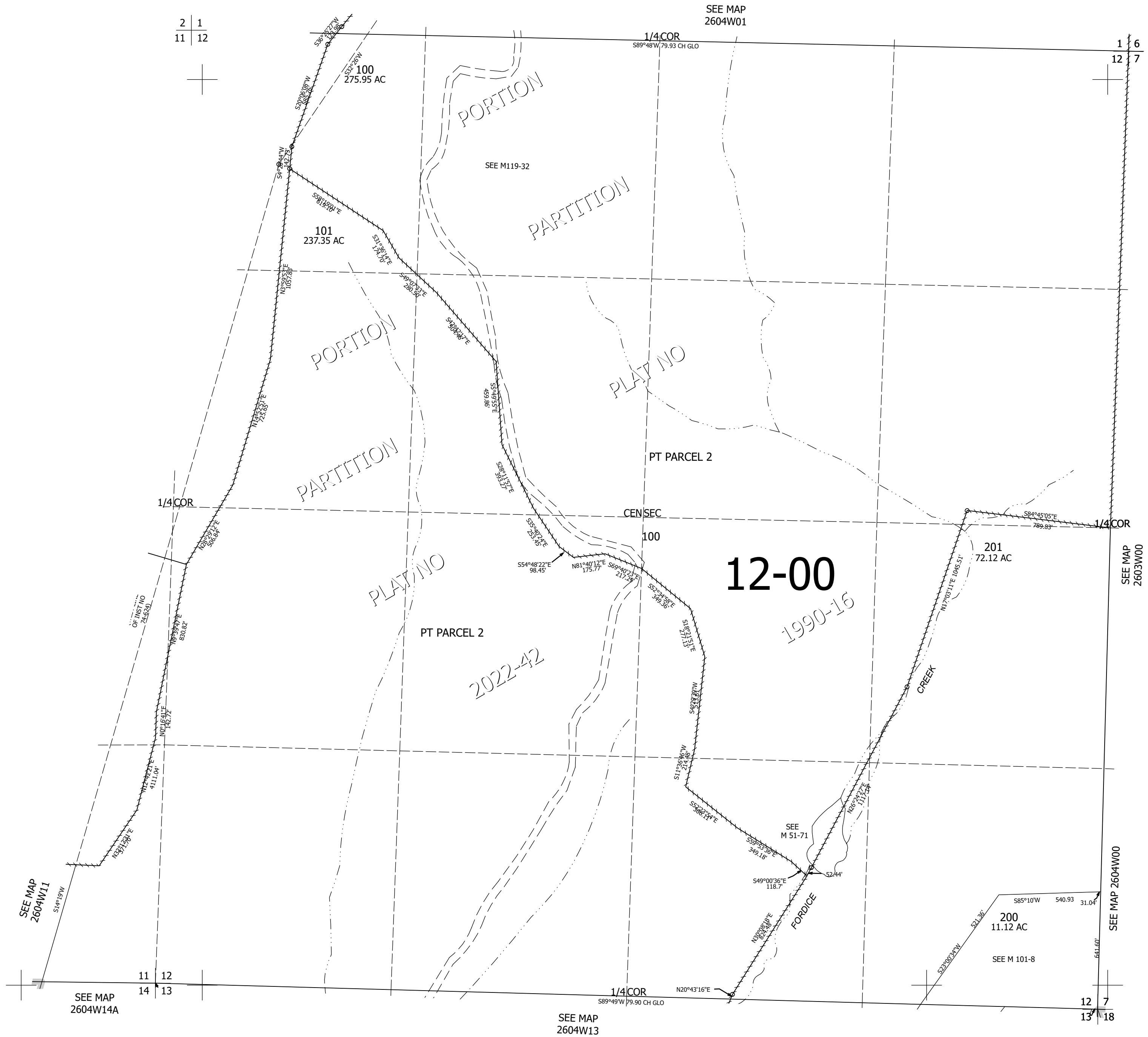

Lower Right:
123°6'19"W 43°18'50"N
4228006E 611093N ft

260412 &